

- Promoting Havant Borough's Economy (CS5)**
- (CS4) (AL3.1) Town, District and Local Centres
  - (AL3.3) Primary Frontages
  - (AL3.4) Secondary Frontages
- Protecting and Enhancing the Special Environment and Heritage of Havant Borough (CS11)**
- (AL8) Local Green Spaces
  - (CS11.3) Sites of Special Scientific Interest (SSSI), Special Protection Areas (SPA), Ramsar, Special Areas of Conservation (SAC)
  - (CS11.3) Site of Importance for Nature Conservation (SINC)
  - (CS11.3) Local Nature Reserve (LNR)
  - (CS12) Chichester Harbour Area of Outstanding Natural Beauty (AONB)
  - (CS15) Flood Zone 2
  - (CS15) Flood Zone 3
  - (DM9) Development in the Coastal Zone
  - (CS11) (DM23) Important Sites Brent Geese and/or Waders
  - (CS11) (DM23) Uncertain Sites Brent Geese and/or Waders
  - (AL4) Coastal Change Management Areas
  - (CS6) Regeneration of the Borough
- Spatial Distribution and Strategic Sites**
- (CS17) (AL2) Concentration and Distribution of Development within the Urban Areas/Urban Area Boundaries
  - (CS18) Strategic Site Delivery
  - (AL6) Havant Thicket Reservoir Pipeline (Route)
  - (AL6) Havant Thicket Reservoir Pipeline (Underground Water Storage)
  - (AL7) Heritage Stream
- Housing**
- Allocation EM1, HB1, HY1, LP1, LP2, WA1
- Mixed Use**
- Allocations HB3, HY2, LP3, WA2
- Employment**
- Allocations EM2, HB2
- Infrastructure, Implementation and Monitoring**
- (CS19.8) Safeguarding Requirements of Infrastructure Providers
  - (AL5) Indicative Cross - Borough Bus Rapid Transport Route (BRT)
- Hampshire Minerals & Waste Plan (HMWP)**
- Hampshire Minerals & Waste Plan (HMWP)
- Other**
- Havant Borough Boundary

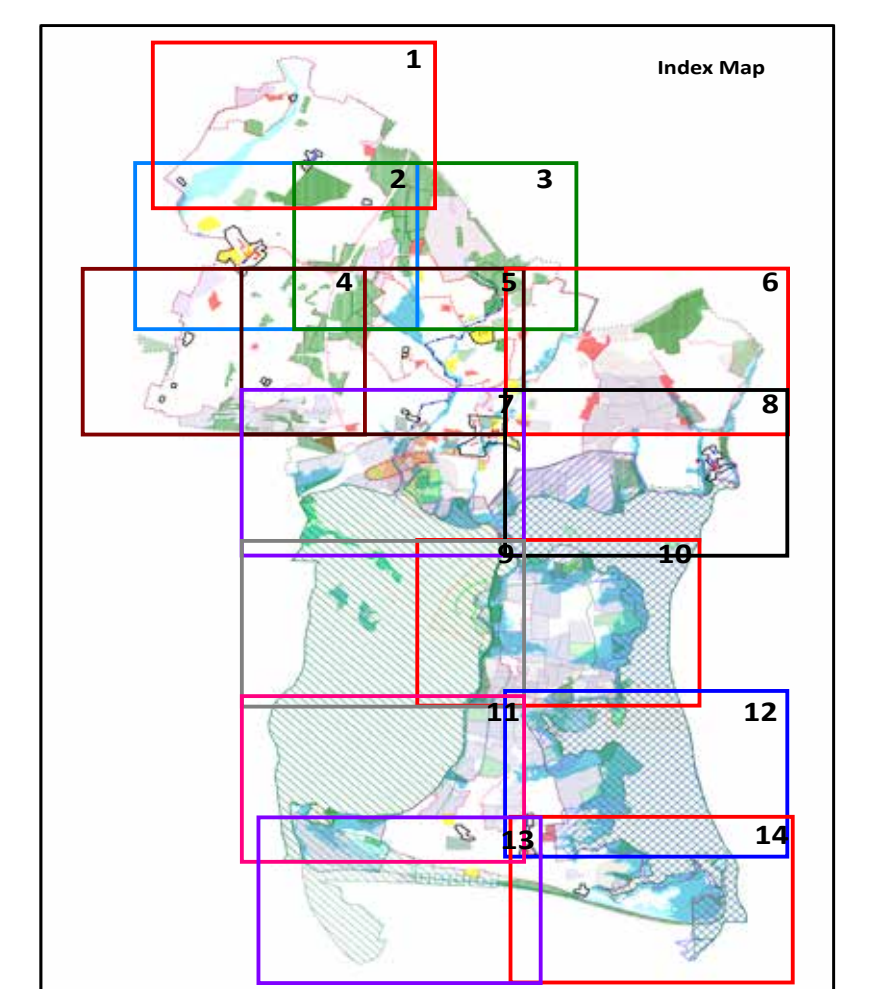

**Note**

- (CS4)(AL3.1) Town, District and Local Centres – large scale maps to the rear booklet.
- The following designations are at January 2014, this information is regularly updated:-
- (CS15) Flood Zones 2 and 3
- (CS11.3) Site of Importance for Nature Conservation
- (CS11)(DM23) Important and Uncertain Sites Brent Geese and/ or Waders are taken from The Solent Waders and Brent Goose Study (2010)

Reproduced from the Ordnance Survey Digital Data with the permission of the Controller of HMSO, Crown Copyright Reserved 2012. Licence No LA100019217, Solent Waders and Brent Goose Strategy 2010 Mapping Layers used by permission created using OS OpenDate Ref: D. (2010) Solent Waders and Brent Goose Strategy 2010 Hampshire and Isle of Wight Wildlife Trust