

Revision: 0 Drawn: AC Checked: VC Approved: SL Date: 2024-03-20  
Filename: \\na.aecomnet.com\ifs\EMEA\Croydon\JKCRD1\Legacy\UKCRD1\FP001\UKCRD1\FP001-V1E\projects\general\GIS\Projects\FISH\_CoastalModelling\Figure7\_MaxFloodDepth\_1in1000\_01\_2122.mxd

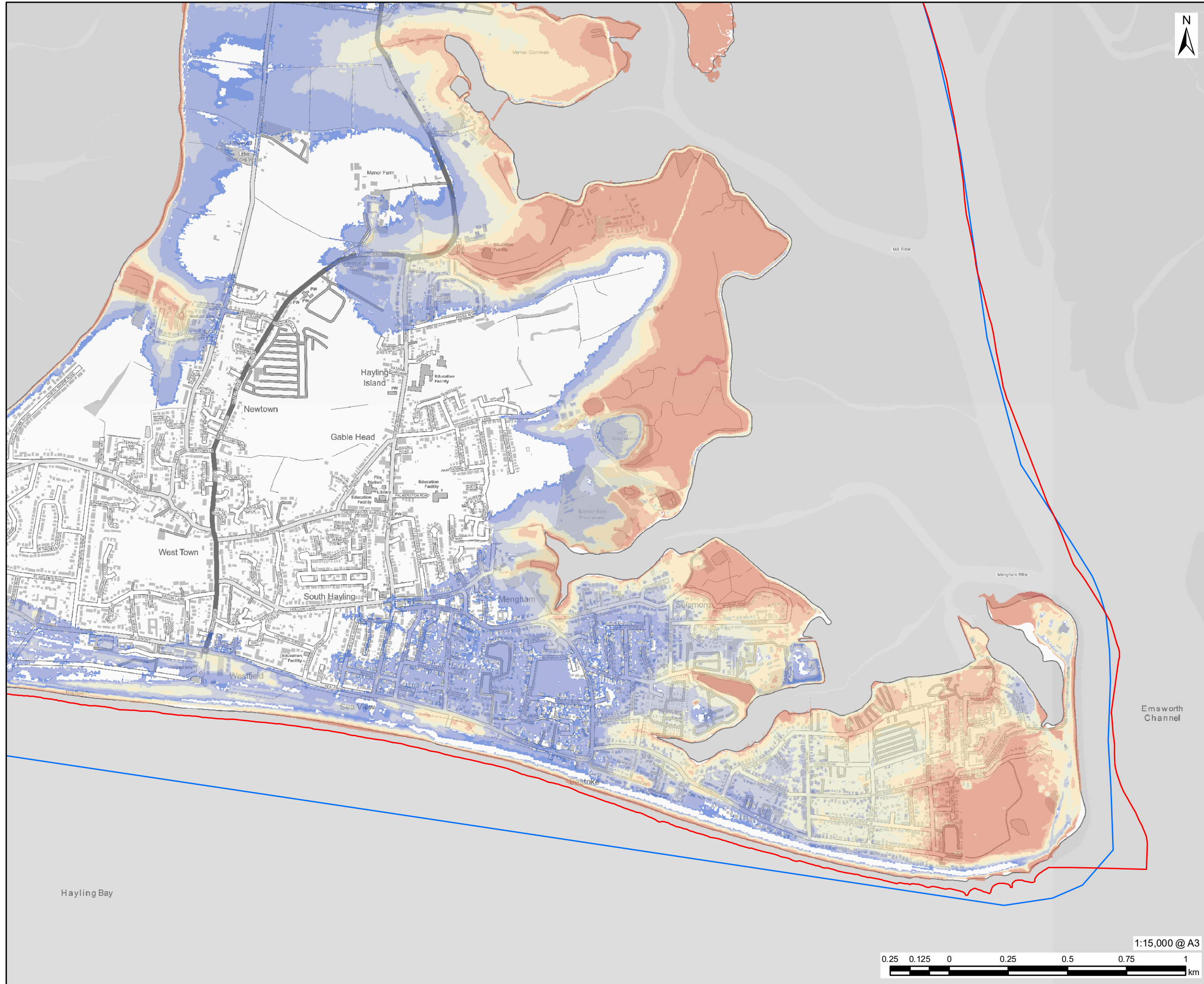

# AECOM

**PROJECT**  
Partnership for South Hampshire  
Strategic Flood Risk Assessment

**CLIENT**  
Portsmouth City Council on behalf of  
Havant Borough Council

**CONSULTANT**  
AECOM Limited  
Sunley House  
4 Bedford Park  
Croydon, CR0 2AP  
www.aecom.com

- LEGEND**
- Local Authority Boundary
  - Hayling Island Model Extent
- Maximum Flood Depth: Defended 1 in 1000 Year (0.1% AEP) 2122 (Upper End)**
- 0.0 - 0.1
  - 0.1 - 0.5
  - 0.5 - 1.0
  - 1.0 - 1.5
  - 1.5 - 2.0
  - 2.0 - 2.5
  - 2.5 - 5.0
  - >5.0

## OVERVIEW

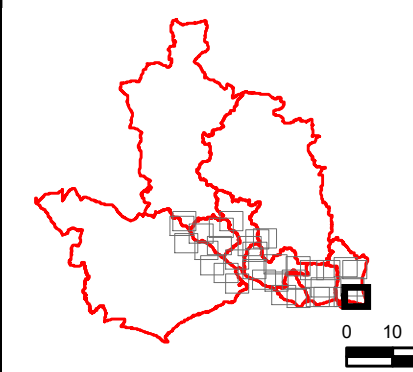

**NOTES**

© Environment Agency copyright and/or database right 2022.  
Reproduced from Ordnance Survey digital map data © Crown copyright 2022. All rights reserved. Licence number 0100031673.

This map is intended to provide a strategic overview and should not be used to assess individual properties. Refer to the accompanying SFRA Report for details of the datasets and purpose of their use.

**ISSUE PURPOSE**  
For Information

**PROJECT NUMBER**  
60653132

**FIGURE TITLE**  
Maximum Flood Depth: Defended 1 in 1000 Year (0.1% AEP) 2122 (Upper End)  
Sheet 1 of 5

**FIGURE NUMBER**  
Figure 7

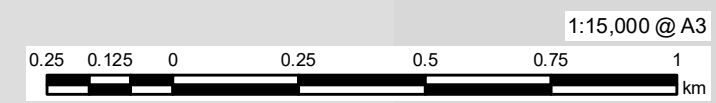

Revision: 0 Drawn: AC Checked: VC Approved: SL Date: 2024-03-20  
 Filename: \\na.aecomnet.com\ifs\EMEA\Croydon\JKCRD1\Legacy\UKCRD1\FF001\UKCRD1\FF001-V1E\projects\general\GIS\Projects\FISH\_SFRAD02\_MaxFloodDepth\_1m1000\_01\_2122.mxd

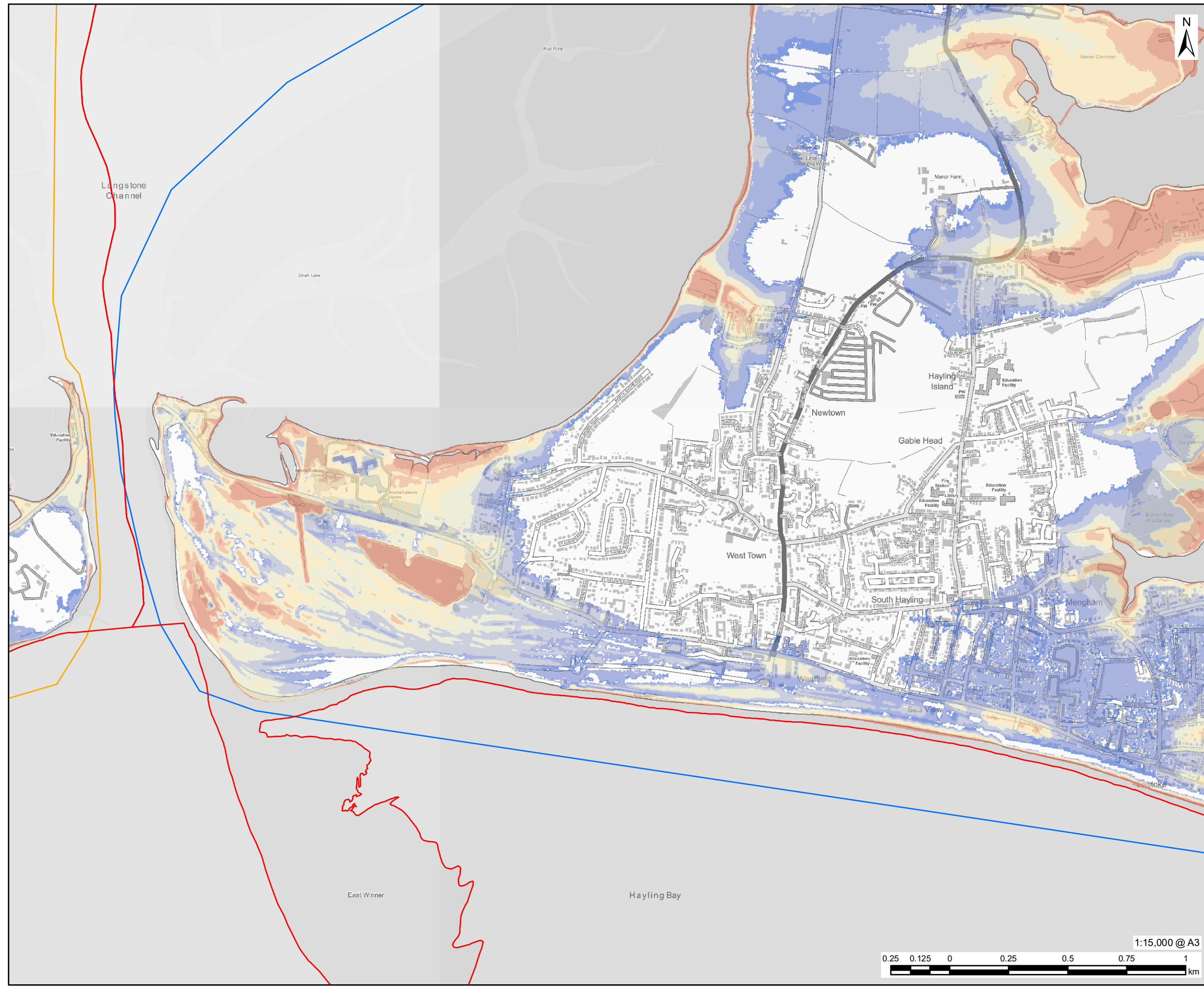

**PROJECT**  
 Partnership for South Hampshire  
 Strategic Flood Risk Assessment

**CLIENT**  
 Portsmouth City Council on behalf of  
 Havant Borough Council

**CONSULTANT**  
 AECOM Limited  
 Sunley House  
 4 Bedford Park  
 Croydon, CR0 2AP  
 www.aecom.com

**LEGEND**  
 Local Authority Boundary  
 Portsmouth Model Extent  
 Hayling Island Model Extent

**Maximum Flood Depth: Defended 1 in 1000 Year (0.1% AEP) 2122 (Upper End)**

|           |
|-----------|
| 0.0 - 0.1 |
| 0.1 - 0.5 |
| 0.5 - 1.0 |
| 1.0 - 1.5 |
| 1.5 - 2.0 |
| 2.0 - 2.5 |
| 2.5 - 5.0 |
| >5.0      |

**OVERVIEW**

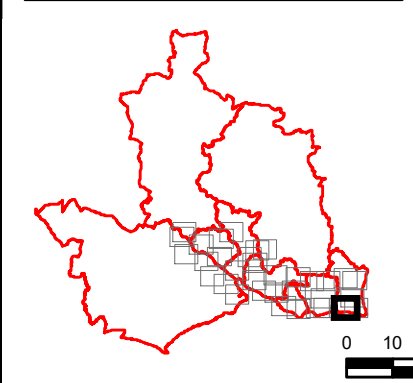

**NOTES**  
 © Environment Agency copyright and/or database right 2022.  
 Reproduced from Ordnance Survey digital map data © Crown copyright 2022. All rights reserved. Licence number 0100031673.

This map is intended to provide a strategic overview and should not be used to assess individual properties. Refer to the accompanying SFRA Report for details of the datasets and purpose of their use.

**ISSUE PURPOSE**  
 For Information

**PROJECT NUMBER**  
 60653132

**FIGURE TITLE**  
 Maximum Flood Depth: Defended 1 in 1000 Year (0.1% AEP) 2122 (Upper End)  
 Sheet 2 of 5

**FIGURE NUMBER**  
 Figure 7

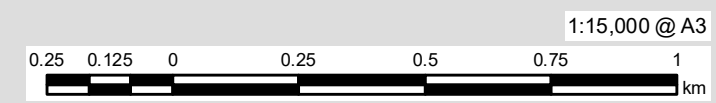

This drawing has been prepared for the use of AECOM's client. It may not be used, modified, reproduced or relied upon by third parties, except as agreed by AECOM or as required by law. AECOM accepts no responsibility, and denies any liability whatsoever, to any party that uses or relies on this drawing without AECOM's express written consent. Do not scale this document. All measurements must be obtained from the stated dimensions.

Revision: 0 Drawn: AC Checked: VC Approved: SL Date: 2024-03-20  
 Filename: \\na.aecomnet.com\ifs\EMEA\Croydon\JKCRD1\Legacy\UKCRD1\PP001\UKCRD1\PP001-V1E\Projects\general\GIS\Projects\FISH\_SFRA02\_MaxFloodDepth\_1in1000\_01\_2122.mxd

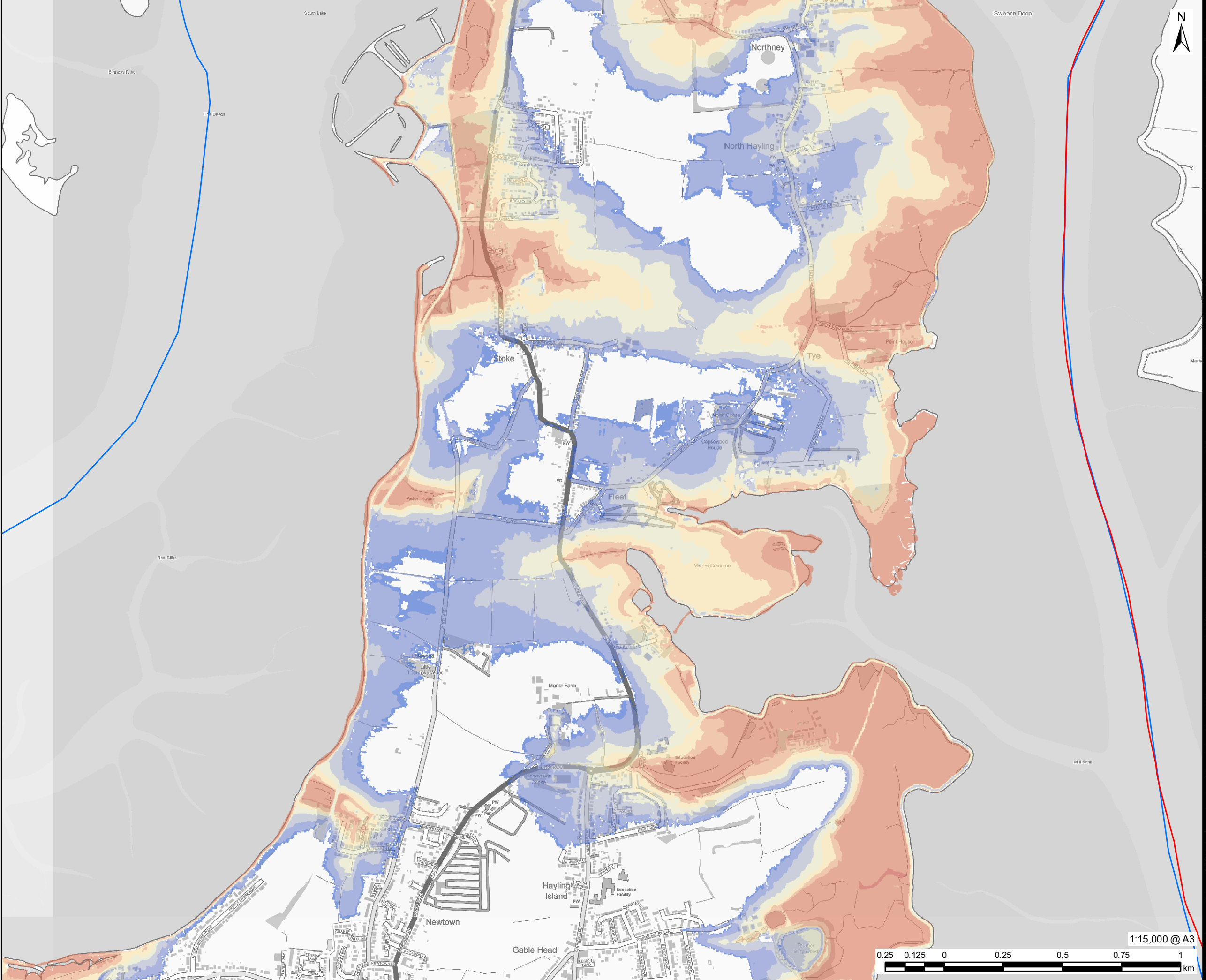

**PROJECT**  
 Partnership for South Hampshire  
 Strategic Flood Risk Assessment

**CLIENT**  
 Portsmouth City Council on behalf of  
 Havant Borough Council

**CONSULTANT**  
 AECOM Limited  
 Sunley House  
 4 Bedford Park  
 Croydon, CR0 2AP  
 www.aecom.com

**LEGEND**

- Local Authority Boundary
- Hayling Island Model Extent

**Maximum Flood Depth: Defended 1 in 1000 Year (0.1% AEP) 2122 (Upper End)**

|  |           |
|--|-----------|
|  | 0.0 - 0.1 |
|  | 0.1 - 0.5 |
|  | 0.5 - 1.0 |
|  | 1.0 - 1.5 |
|  | 1.5 - 2.0 |
|  | 2.0 - 2.5 |
|  | 2.5 - 5.0 |
|  | >5.0      |

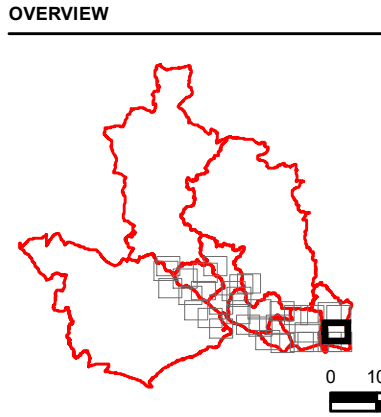

**NOTES**

© Environment Agency copyright and/or database right 2022.  
 Reproduced from Ordnance Survey digital map data © Crown copyright 2022. All rights reserved. Licence number 0100031673.

This map is intended to provide a strategic overview and should not be used to assess individual properties. Refer to the accompanying SFRA Report for details of the datasets and purpose of their use.

**ISSUE PURPOSE**  
 For Information

**PROJECT NUMBER**  
 60653132

**FIGURE TITLE**  
 Maximum Flood Depth: Defended 1 in 1000 Year (0.1% AEP) 2122 (Upper End)

Sheet 3 of 5

**FIGURE NUMBER**  
 Figure 7

This drawing has been prepared for the use of AECOM's client. It may not be used, modified, reproduced or relied upon by third parties, except as agreed by AECOM or as required by law. AECOM accepts no responsibility and denies any liability whatsoever to any party that uses or relies on this drawing without AECOM's express written consent. Do not scale this document. All measurements must be obtained from the stated dimensions.

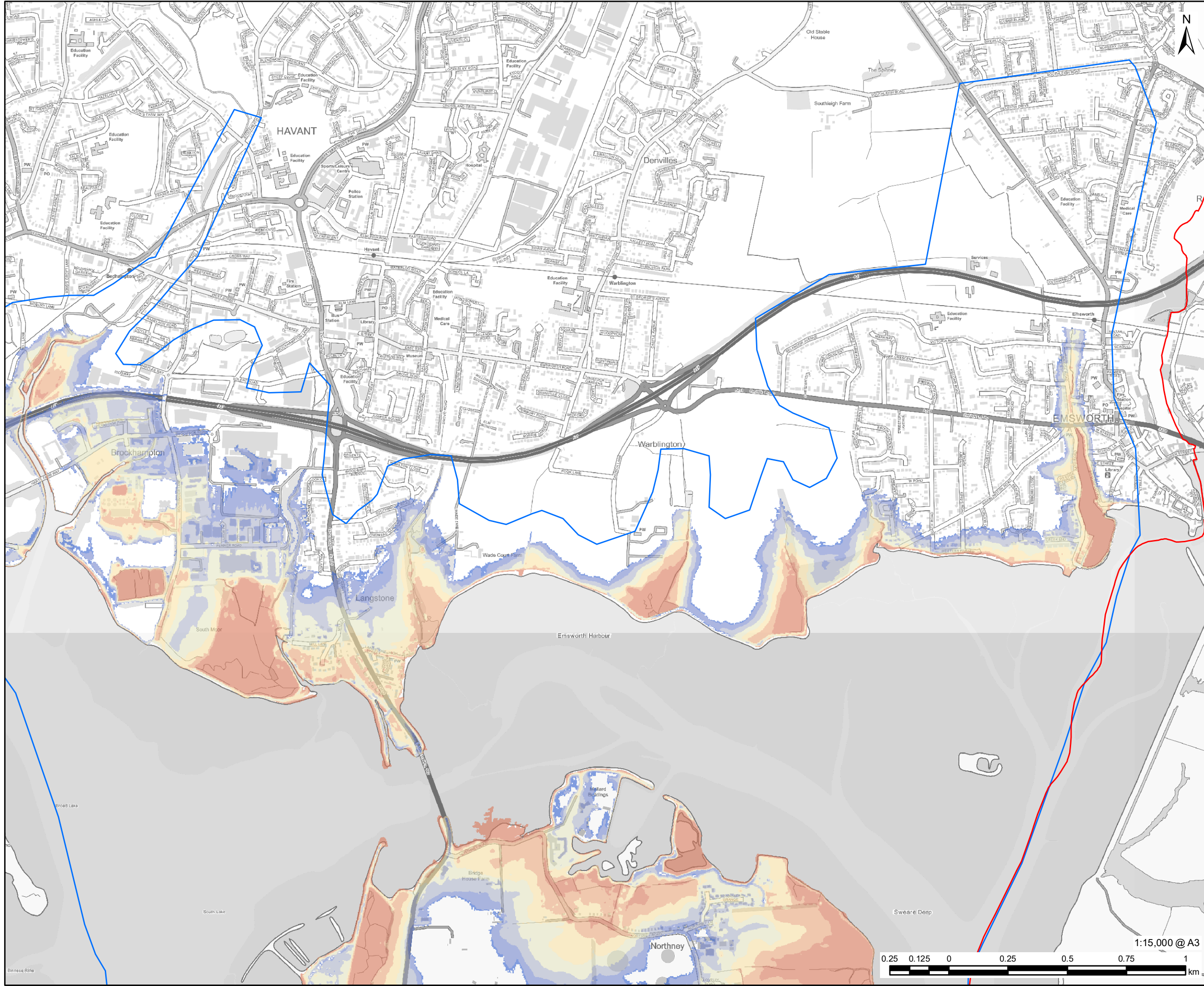

**PROJECT**  
 Partnership for South Hampshire  
 Strategic Flood Risk Assessment

**CLIENT**  
 Portsmouth City Council on behalf of  
 Havant Borough Council

**CONSULTANT**  
 AECOM Limited  
 Sunley House  
 4 Bedford Park  
 Croydon, CR0 2AP  
 www.aecom.com

**LEGEND**

- Local Authority Boundary
- Haying Island Model Extent

**Maximum Flood Depth: Defended 1 in 1000 Year (0.1% AEP) 2122 (Upper End)**

- 0.0 - 0.1
- 0.1 - 0.5
- 0.5 - 1.0
- 1.0 - 1.5
- 1.5 - 2.0
- 2.0 - 2.5
- 2.5 - 5.0
- >5.0

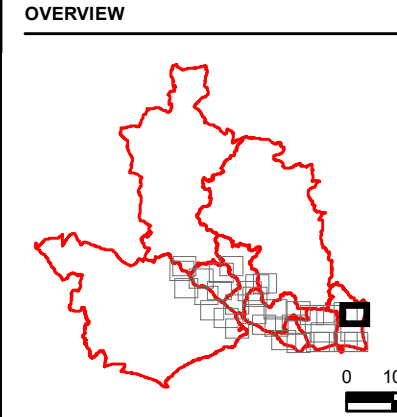

**NOTES**  
 © Environment Agency copyright and/or database right 2022.  
 Reproduced from Ordnance Survey digital map data © Crown copyright 2022. All rights reserved. Licence number 0100031673.

This map is intended to provide a strategic overview and should not be used to assess individual properties. Refer to the accompanying SFRA Report for details of the datasets and purpose of their use.

**ISSUE PURPOSE**  
 For Information

**PROJECT NUMBER**  
 60653132

**FIGURE TITLE**  
 Maximum Flood Depth: Defended 1 in 1000 Year (0.1% AEP) 2122 (Upper End)  
 Sheet 4 of 5

**FIGURE NUMBER**  
 Figure 7



This drawing has been prepared for the use of AECOM's client. It may not be used, modified, reproduced or relied upon by third parties, except as agreed by AECOM or as required by law. AECOM accepts no responsibility, and denies any liability whatsoever, to any party that uses or relies on this drawing without AECOM's express written consent. Do not scale this document. All measurements must be obtained from the stated dimensions.

Revision: 0 Drawn: AC Checked: VC Approved: SL Date: 2024-03-20  
 Filename: \\na.aecomnet.com\ifs\EMEA\Croydon\JKCRD1\Legacy\UKCRD1\Projects\general\GIS\Projects\FISH\_CoastalModelling\FISH\_MaxFloodDepth\_1m1000\_01\_2122.mxd

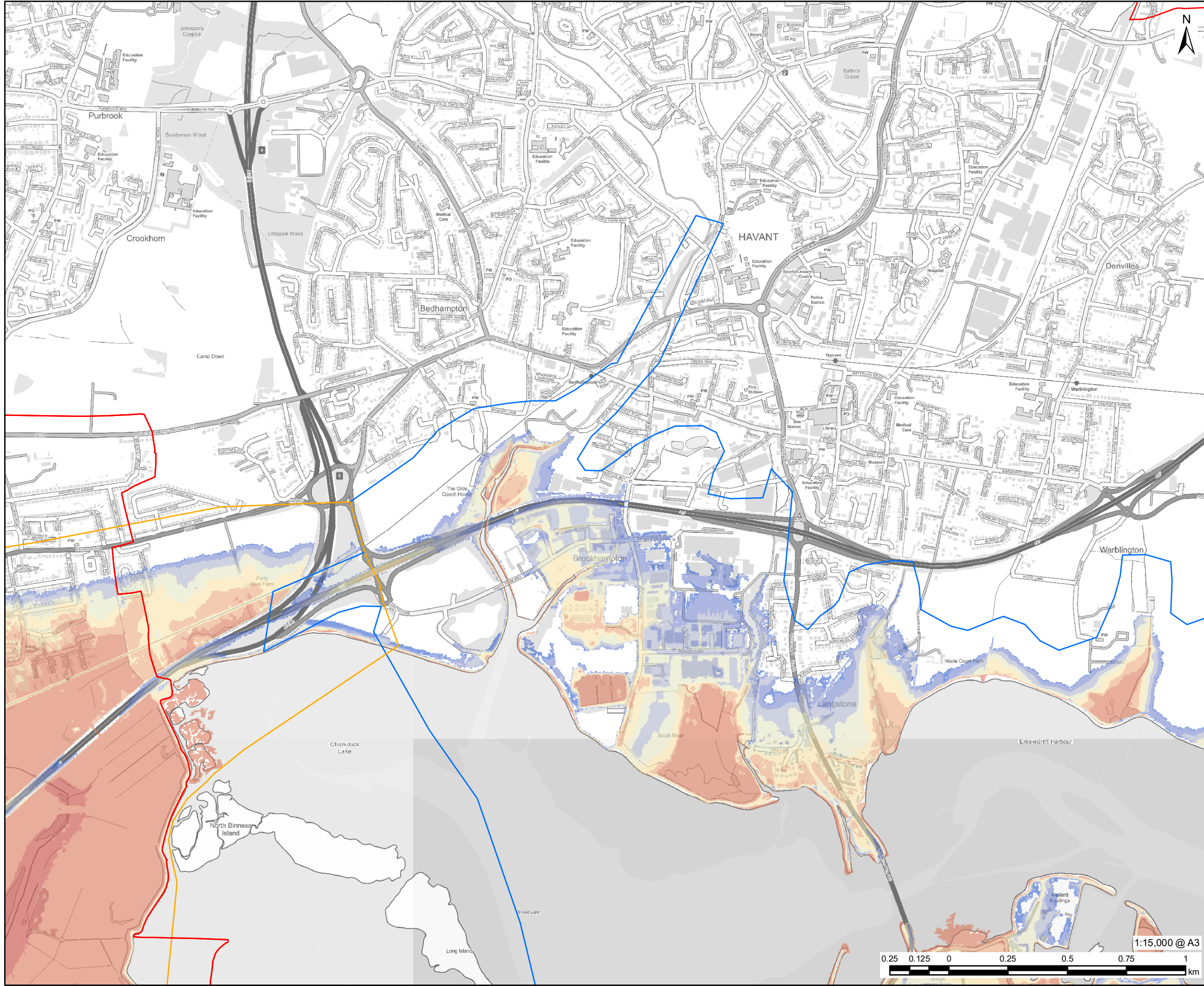

**PROJECT**  
 Partnership for South Hampshire Strategic Flood Risk Assessment

**CLIENT**  
 Portsmouth City Council on behalf of Havant Borough Council

**CONSULTANT**  
 AECOM Limited  
 Sunley House  
 4 Bedford Park  
 Croydon, CR0 2AP  
 www.aecom.com

**LEGEND**  
 Local Authority Boundary  
 Portsmouth Model Extent  
 Haying Island Model Extent

**Maximum Flood Depth: Defended 1 in 1000 Year (0.1% AEP) 2122 (Upper End)**

|           |
|-----------|
| 0.0 - 0.1 |
| 0.1 - 0.5 |
| 0.5 - 1.0 |
| 1.0 - 1.5 |
| 1.5 - 2.0 |
| 2.0 - 2.5 |
| 2.5 - 5.0 |
| >5.0      |

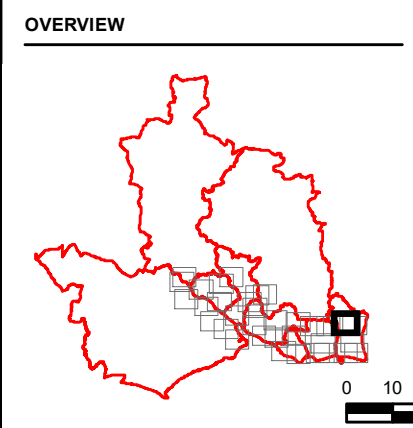

**NOTES**  
 © Environment Agency copyright and/or database right 2022.  
 Reproduced from Ordnance Survey digital map data © Crown copyright 2022. All rights reserved. Licence number 0100031673.

This map is intended to provide a strategic overview and should not be used to assess individual properties. Refer to the accompanying SFRA Report for details of the datasets and purpose of their use.

**ISSUE PURPOSE**  
 For Information

**PROJECT NUMBER**  
 60653132

**FIGURE TITLE**  
 Maximum Flood Depth: Defended 1 in 1000 Year (0.1% AEP) 2122 (Upper End)  
 Sheet 5 of 5

**FIGURE NUMBER**  
 Figure 7



This drawing has been prepared for the use of AECOM's client. It may not be used, modified, reproduced or relied upon by third parties, except as agreed by AECOM or as required by law. AECOM accepts no responsibility, and denies any liability whatsoever, to any party that uses or relies on this drawing without AECOM's express written consent. Do not scale this document. All measurements must be obtained from the stated dimensions.