

AECOM

PROJECT
Partnership for South Hampshire Strategic Flood Risk Assessment

CLIENT
Portsmouth City Council on behalf of Havant Borough Council

CONSULTANT
AECOM Limited
Sunley House
4 Bedford Park
Croydon, CR0 2AP
www.aecom.com

- LEGEND**
- Local Authority Boundary
 - Hayling Island Model Extent
- Maximum Flood Hazard: Defended 1 in 200 Year (0.5% AEP) 2055 (Higher Central)**
- Low
 - Moderate
 - Significant
 - Extreme

OVERVIEW

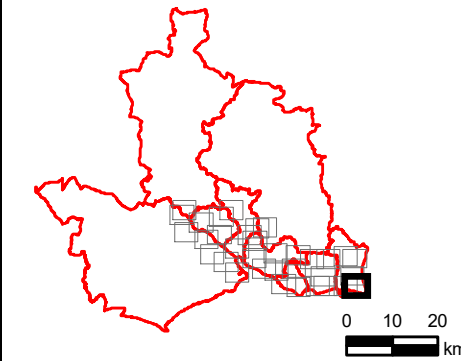

NOTES
© Environment Agency copyright and/or database right 2022. Reproduced from Ordnance Survey digital map data © Crown copyright 2022. All rights reserved. Licence number 0100031673.

This map is intended to provide a strategic overview and should not be used to assess individual properties. Refer to the accompanying SFRA Report for details of the datasets and purpose of their use.

ISSUE PURPOSE

For Information

PROJECT NUMBER
60653132

FIGURE TITLE
Maximum Flood Hazard: Defended 1 in 200 Year (0.5% AEP) 2055 (Higher Central)
Sheet 1 of 5

FIGURE NUMBER

Figure 11



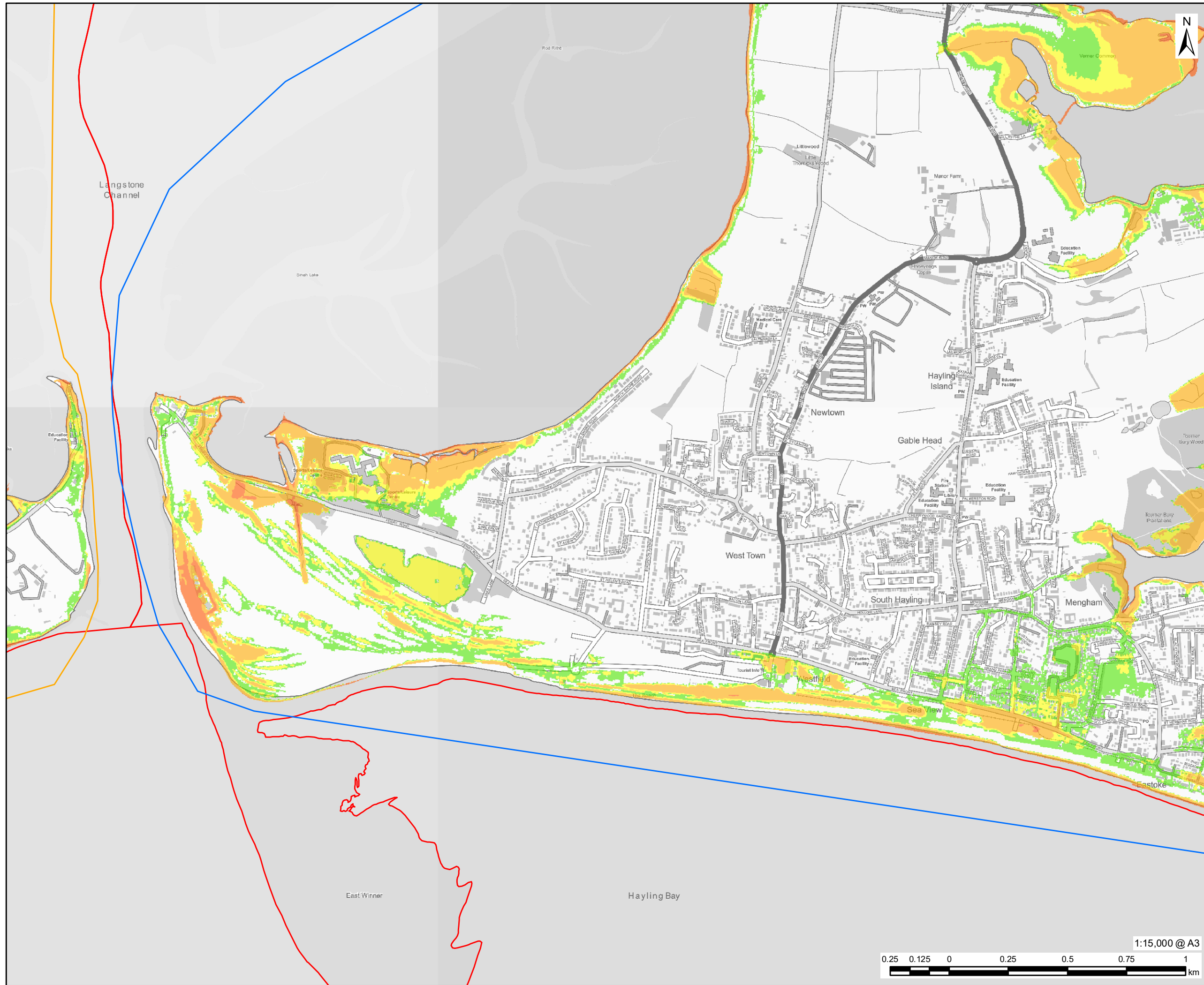

PROJECT
Partnership for South Hampshire
Strategic Flood Risk Assessment

CLIENT
Portsmouth City Council on behalf of
Havant Borough Council

CONSULTANT
AECOM Limited
Sunley House
4 Bedford Park
Croydon, CR0 2AP
www.aecom.com

LEGEND

- Local Authority Boundary
- Portsmouth Model Extent
- Hayling Island Model Extent

Maximum Flood Hazard: Defended 1 in 200 Year (0.5% AEP) 2055 (Higher Central)

- Low
- Moderate
- Significant
- Extreme

OVERVIEW

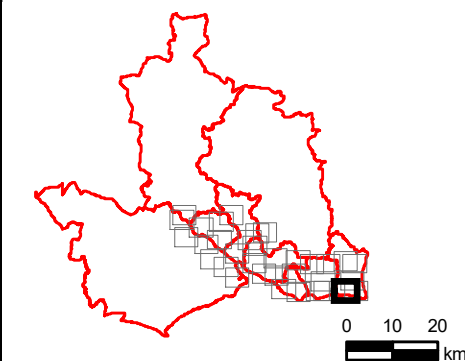

NOTES

© Environment Agency copyright and/or database right 2022. Reproduced from Ordnance Survey digital map data © Crown copyright 2022. All rights reserved. Licence number 0100031673.

This map is intended to provide a strategic overview and should not be used to assess individual properties. Refer to the accompanying SFRA Report for details of the datasets and purpose of their use.

ISSUE PURPOSE

For Information

PROJECT NUMBER

60653132

FIGURE TITLE

Maximum Flood Hazard: Defended 1 in 200 Year (0.5% AEP) 2055 (Higher Central)

Sheet 2 of 5

FIGURE NUMBER

Figure 11



This drawing has been prepared for the use of AECOM's client. It may not be used, modified, reproduced or relied upon by third parties, except as agreed by AECOM or as required by law. AECOM accepts no responsibility, and denies any liability whatsoever, to any party that uses or relies on this drawing without AECOM's express written consent. Do not scale this document. All measurements must be obtained from the stated dimensions.

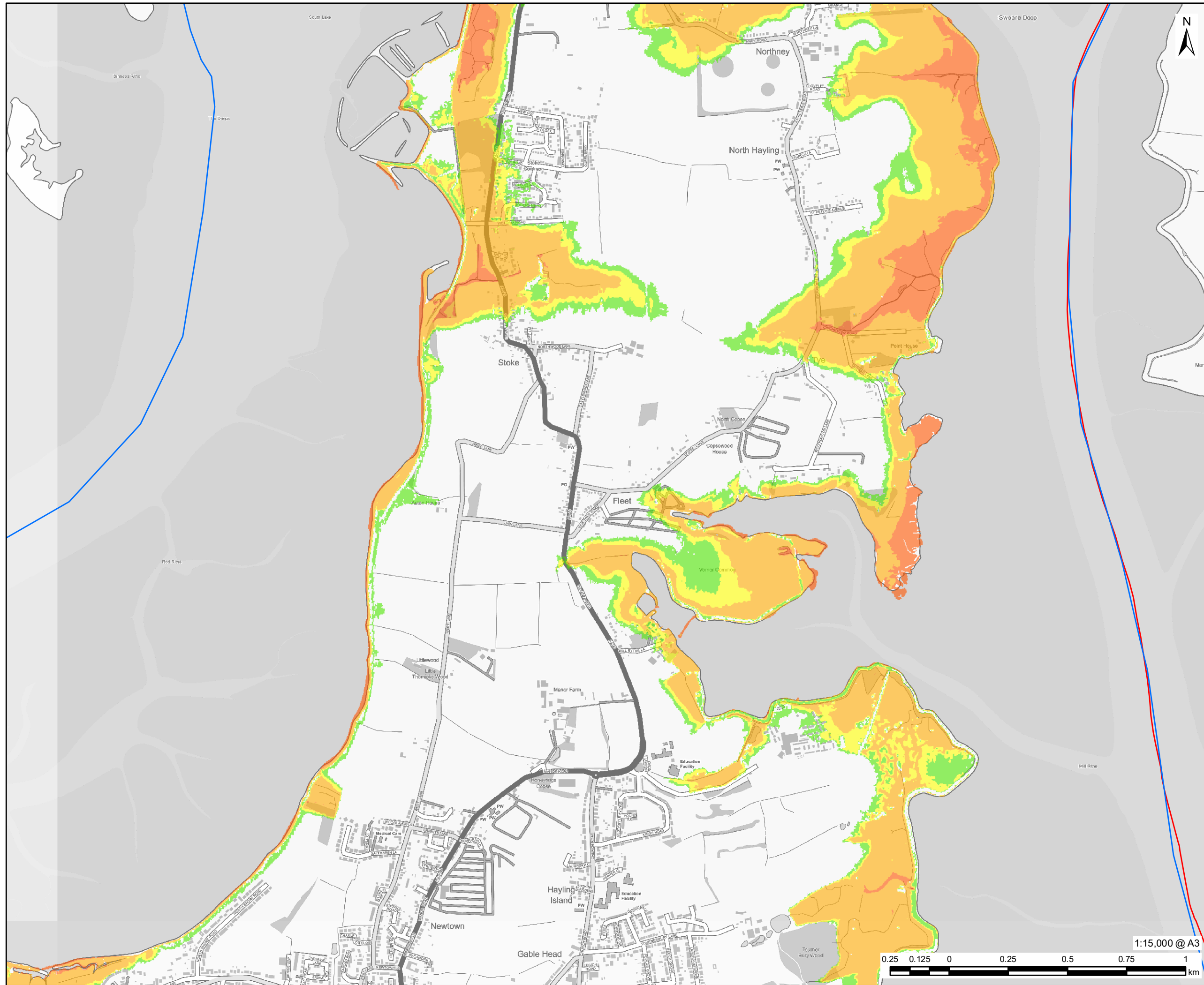

PROJECT
Partnership for South Hampshire
Strategic Flood Risk Assessment

CLIENT
Portsmouth City Council on behalf of
Havant Borough Council

CONSULTANT
AECOM Limited
Sunley House
4 Bedford Park
Croydon, CR0 2AP
www.aecom.com

LEGEND

- Local Authority Boundary
- Hayling Island Model Extent

**Maximum Flood Hazard: Defended 1
in 200 Year (0.5% AEP) 2055 (Higher
Central)**

- Low
- Moderate
- Significant
- Extreme

OVERVIEW

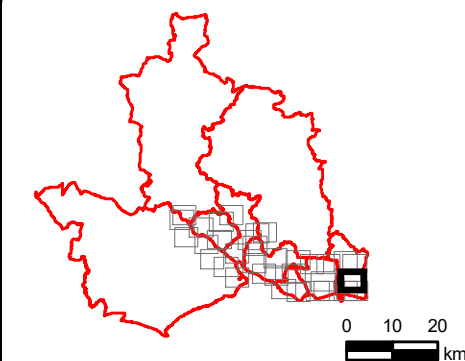

NOTES

© Environment Agency copyright and/or database right 2022.
Reproduced from Ordnance Survey digital map data © Crown copyright 2022. All rights reserved. Licence number 0100031673.

This map is intended to provide a strategic overview and should not be used to assess individual properties. Refer to the accompanying SFRA Report for details of the datasets and purpose of their use.

ISSUE PURPOSE

For Information

PROJECT NUMBER

60653132

FIGURE TITLE

Maximum Flood Hazard: Defended 1 in
200 Year (0.5% AEP) 2055 (Higher
Central)
Sheet 3 of 5

FIGURE NUMBER

Figure 11

1:15,000 @ A3



This drawing has been prepared for the use of AECOM's client. It may not be used, modified, reproduced or relied upon by third parties, except as agreed by AECOM or as required by law. AECOM accepts no responsibility, and denies any liability whatsoever, to any party that uses or relies on this drawing without AECOM's express written consent. Do not scale this document. All measurements must be obtained from the stated dimensions.

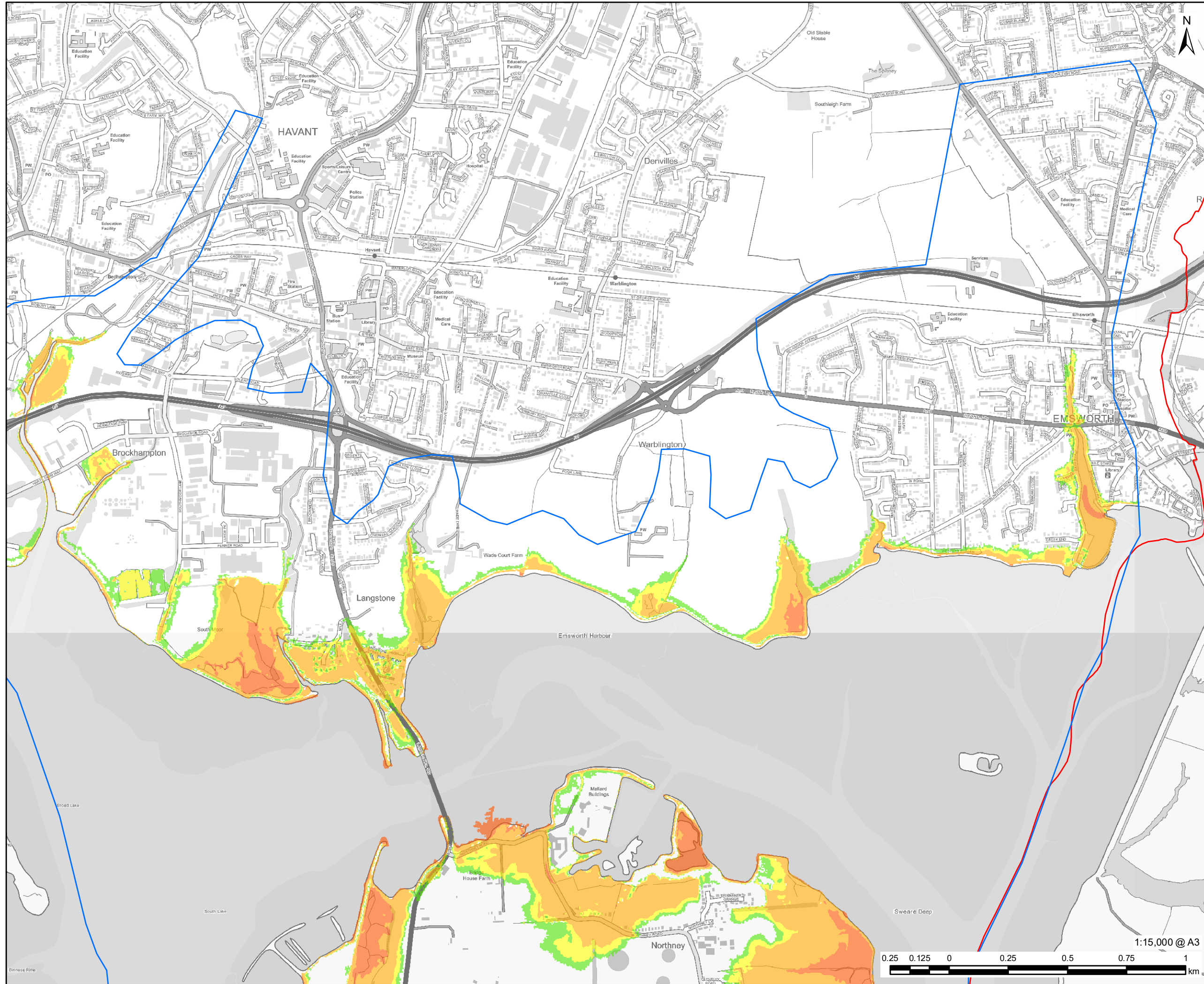

PROJECT
Partnership for South Hampshire Strategic Flood Risk Assessment

CLIENT
Portsmouth City Council on behalf of Havant Borough Council

CONSULTANT
AECOM Limited
Sunley House
4 Bedford Park
Croydon, CR0 2AP
www.aecom.com

LEGEND

- Local Authority Boundary
- Hayling Island Model Extent

Maximum Flood Hazard: Defended 1 in 200 Year (0.5% AEP) 2055 (Higher Central)

- Low
- Moderate
- Significant
- Extreme

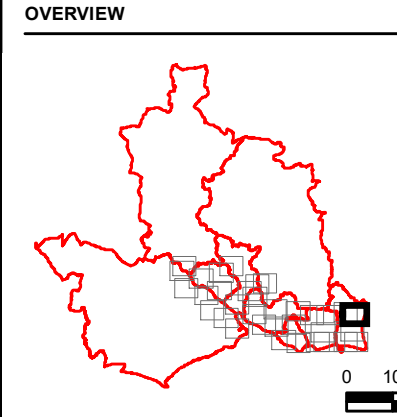

NOTES

© Environment Agency copyright and/or database right 2022.
Reproduced from Ordnance Survey digital map data © Crown copyright 2022. All rights reserved. Licence number 0100031673.

This map is intended to provide a strategic overview and should not be used to assess individual properties. Refer to the accompanying SFRA Report for details of the datasets and purpose of their use.

ISSUE PURPOSE
For Information

PROJECT NUMBER
60653132

FIGURE TITLE
Maximum Flood Hazard: Defended 1 in 200 Year (0.5% AEP) 2055 (Higher Central)
Sheet 4 of 5

FIGURE NUMBER
Figure 11

This drawing has been prepared for the use of AECOM's client. It may not be used, modified, reproduced or relied upon by third parties, except as agreed by AECOM or as required by law. AECOM accepts no responsibility, and denies any liability whatsoever, to any party that uses or relies on this drawing without AECOM's express written consent. Do not scale this document. All measurements must be obtained from the stated dimensions.

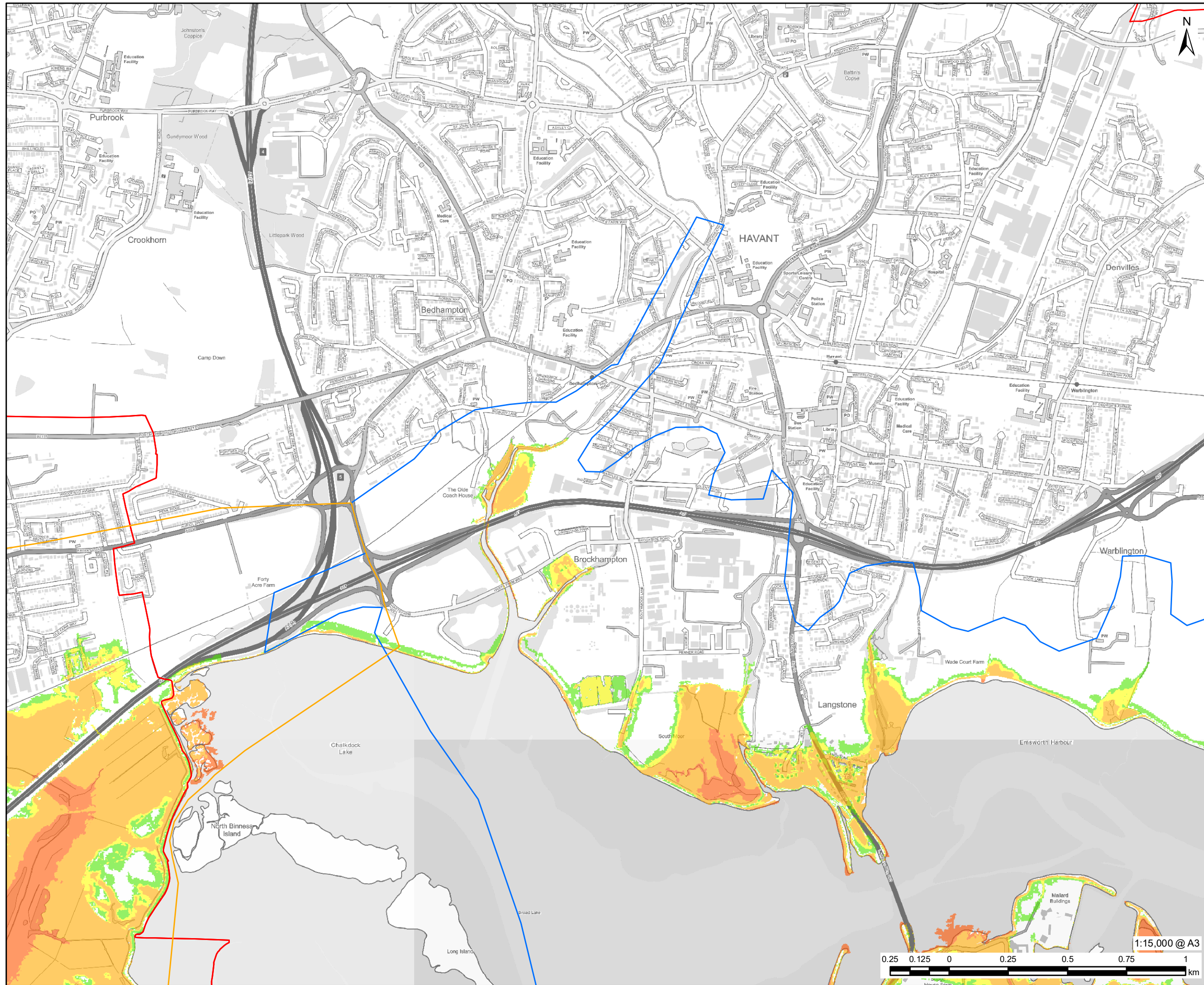

PROJECT
Partnership for South Hampshire
Strategic Flood Risk Assessment

CLIENT
Portsmouth City Council on behalf of
Havant Borough Council

CONSULTANT
AECOM Limited
Sunley House
4 Bedford Park
Croydon, CR0 2AP
www.aecom.com

LEGEND

- Local Authority Boundary
- Portsmouth Model Extent
- Haying Island Model Extent

**Maximum Flood Hazard: Defended 1
in 200 Year (0.5% AEP) 2055 (Higher
Central)**

- Low
- Moderate
- Significant
- Extreme

OVERVIEW

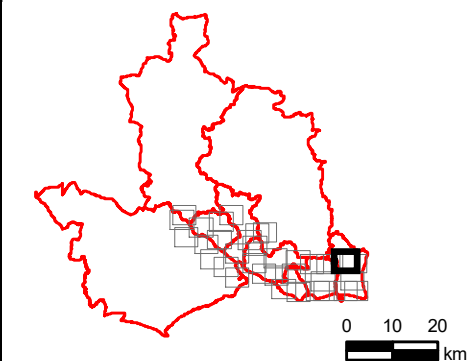

NOTES

© Environment Agency copyright and/or database right 2022.
Reproduced from Ordnance Survey digital map data © Crown copyright 2022. All rights reserved. Licence number 0100031673.

This map is intended to provide a strategic overview and should not be used to assess individual properties. Refer to the accompanying SFRA Report for details of the datasets and purpose of their use.

ISSUE PURPOSE

For Information

PROJECT NUMBER

60653132

FIGURE TITLE

Maximum Flood Hazard: Defended 1
in 200 Year (0.5% AEP) 2055 (Higher
Central)

Sheet 5 of 5

FIGURE NUMBER

Figure 11



This drawing has been prepared for the use of AECOM's client. It may not be used, modified, reproduced or relied upon by third parties, except as agreed by AECOM or as required by law. AECOM accepts no responsibility, and denies any liability whatsoever, to any party that uses or relies on this drawing without AECOM's express written consent. Do not scale this document. All measurements must be obtained from the stated dimensions.