

# AECOM

**PROJECT**  
Partnership for South Hampshire  
Strategic Flood Risk Assessment

**CLIENT**  
Portsmouth City Council on behalf of  
Havant Borough Council

**CONSULTANT**  
AECOM Limited  
Sunley House  
4 Bedford Park  
Croydon, CR0 2AP  
www.aecom.com

**LEGEND**

- Havant Borough Boundary
- Susceptibility to Groundwater Flooding to occur**
- Limited potential for groundwater flooding to occur
- Potential for groundwater flooding of property situated below ground level
- Potential for groundwater flooding to occur at surface

Elsewhere: Not considered to be prone to groundwater flooding: based on rock type.

**OVERVIEW**

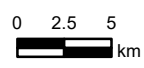
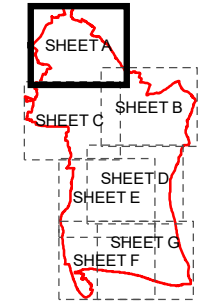

**NOTES**

© Environment Agency copyright and/or database right 2022.  
 Reproduced from Ordnance Survey digital map data © Crown copyright 2022. All rights reserved. Licence number 0100031673.  
 Additional layers provided by Hampshire County Council, March, 2022.  
 Derived from 1:50,000 scale BGS Digital Data under Licence No. 2022/023A British Geological Survey © and Database Right UKRI. All rights reserved.  
 This map is intended to provide a strategic overview and should not be used to assess individual properties. Refer to the accompanying SFRA Report for details of the datasets and purpose of their use.

**ISSUE PURPOSE**

For Information

**PROJECT NUMBER**

60653132

**FIGURE TITLE**

Susceptibility to Groundwater Flooding  
Sheet 1 of 7

**FIGURE NUMBER**

Figure 5A

This drawing has been prepared for the use of AECOM's client. It may not be used, modified, reproduced or relied upon by third parties, except as agreed by AECOM or as required by law. AECOM accepts no responsibility, and denies any liability whatsoever, to any party that uses or relies on this drawing without AECOM's express written consent. Do not scale this document. All measurements must be obtained from the stated dimensions.

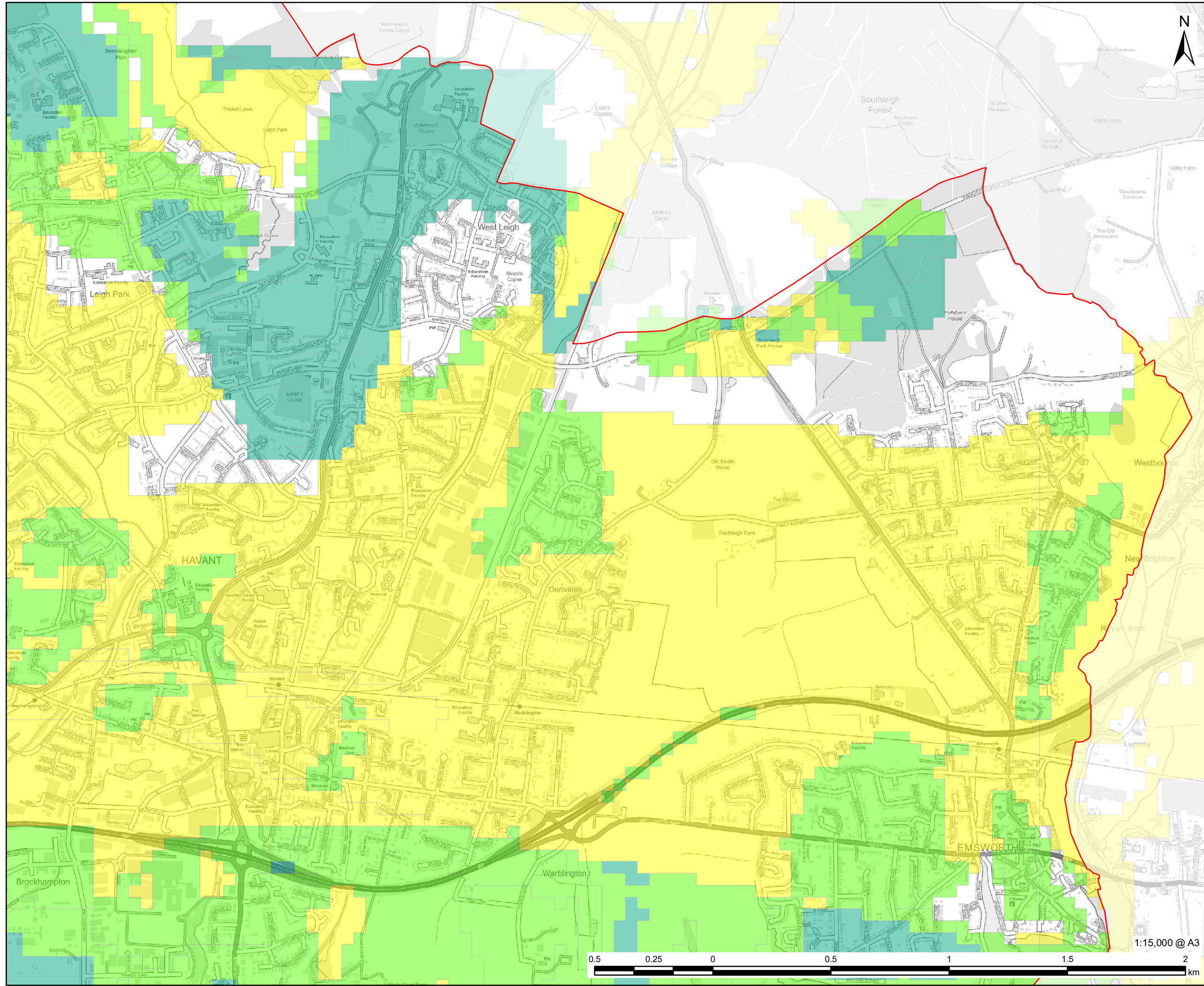

Elsewhere: Not considered to be prone to groundwater flooding: based on rock type.

**OVERVIEW**

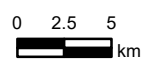
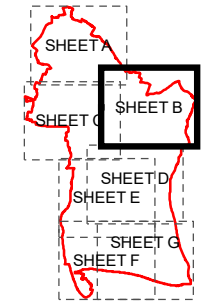

**NOTES**

© Environment Agency copyright and/or database right 2022.  
 Reproduced from Ordnance Survey digital map data © Crown copyright 2022. All rights reserved. Licence number 0100031673.  
 Additional layers provided by Hampshire County Council, March, 2022.  
 Derived from 1:50,000 scale BGS Digital Data under Licence No. 2022/023A British Geological Survey © and Database Right UKRI. All rights reserved.  
 This map is intended to provide a strategic overview and should not be used to assess individual properties. Refer to the accompanying SFRA Report for details of the datasets and purpose of their use.

**ISSUE PURPOSE**

For Information

**PROJECT NUMBER**

60653132

**FIGURE TITLE**

Susceptibility to Groundwater Flooding  
Sheet 2 of 7

**FIGURE NUMBER**

Figure 5B

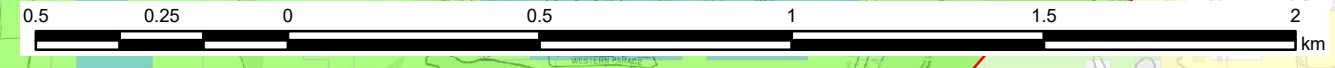

1:15,000 @ A3

This drawing has been prepared for the use of AECOM's client. It may not be used, modified, reproduced or relied upon by third parties, except as agreed by AECOM or as required by law. AECOM accepts no responsibility, and denies any liability whatsoever, to any party that uses or relies on this drawing without AECOM's express written consent. Do not scale this document. All measurements must be obtained from the stated dimensions.

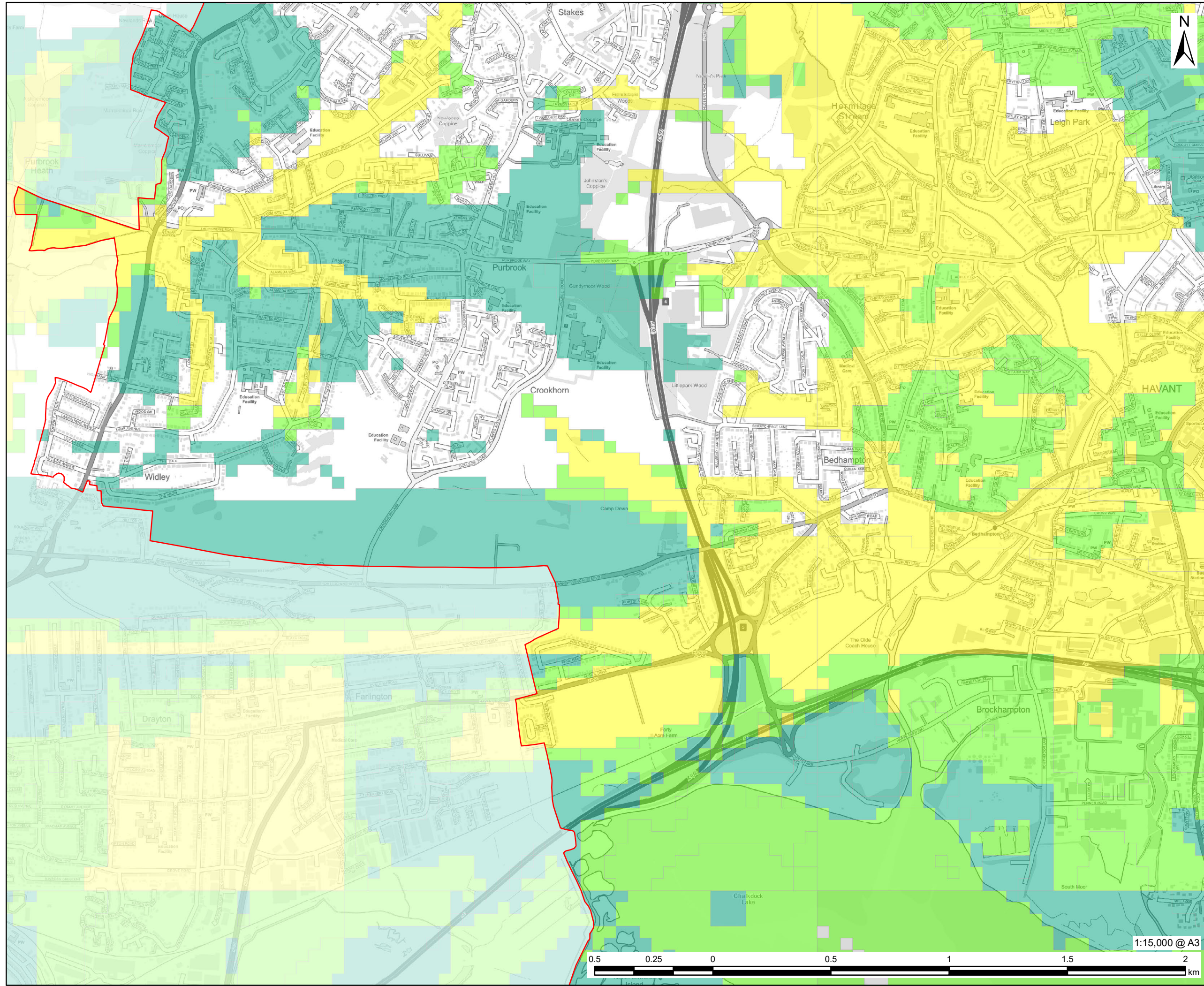

**PROJECT**  
Partnership for South Hampshire Strategic Flood Risk Assessment

**CLIENT**  
Portsmouth City Council on behalf of Havant Borough Council

**CONSULTANT**  
AECOM Limited  
Sunley House  
4 Bedford Park  
Croydon, CR0 2AP  
www.aecom.com

**LEGEND**

- Havant Borough Boundary
- Susceptibility to Groundwater Flooding**
- Limited potential for groundwater flooding to occur
- Potential for groundwater flooding of property situated below ground level
- Potential for groundwater flooding to occur at surface

Elsewhere: Not considered to be prone to groundwater flooding: based on rock type.

**OVERVIEW**

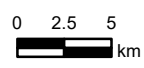
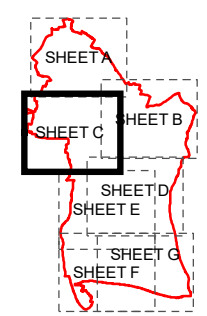

**NOTES**

© Environment Agency copyright and/or database right 2022.  
 Reproduced from Ordnance Survey digital map data © Crown copyright 2022. All rights reserved. Licence number 0100031673.  
 Additional layers provided by Hampshire County Council, March, 2022.  
 Derived from 1:50,000 scale BGS Digital Data under Licence No. 2022/023A British Geological Survey © and Database Right UKRI. All rights reserved.  
 This map is intended to provide a strategic overview and should not be used to assess individual properties. Refer to the accompanying SFRA Report for details of the datasets and purpose of their use.

**ISSUE PURPOSE**  
For Information

**PROJECT NUMBER**  
60653132

**FIGURE TITLE**  
Susceptibility to Groundwater Flooding Sheet 3 of 7

**FIGURE NUMBER**  
Figure 5C



1:15,000 @ A3

The drawing has been prepared for the use of AECOM's client. It may not be used, modified, reproduced or relied upon by third parties, except as agreed by AECOM or as required by law. AECOM accepts no responsibility, and denies any liability whatsoever, to any party that uses or relies on this drawing without AECOM's express written consent. Do not scale this document. All measurements must be obtained from the stated dimensions.

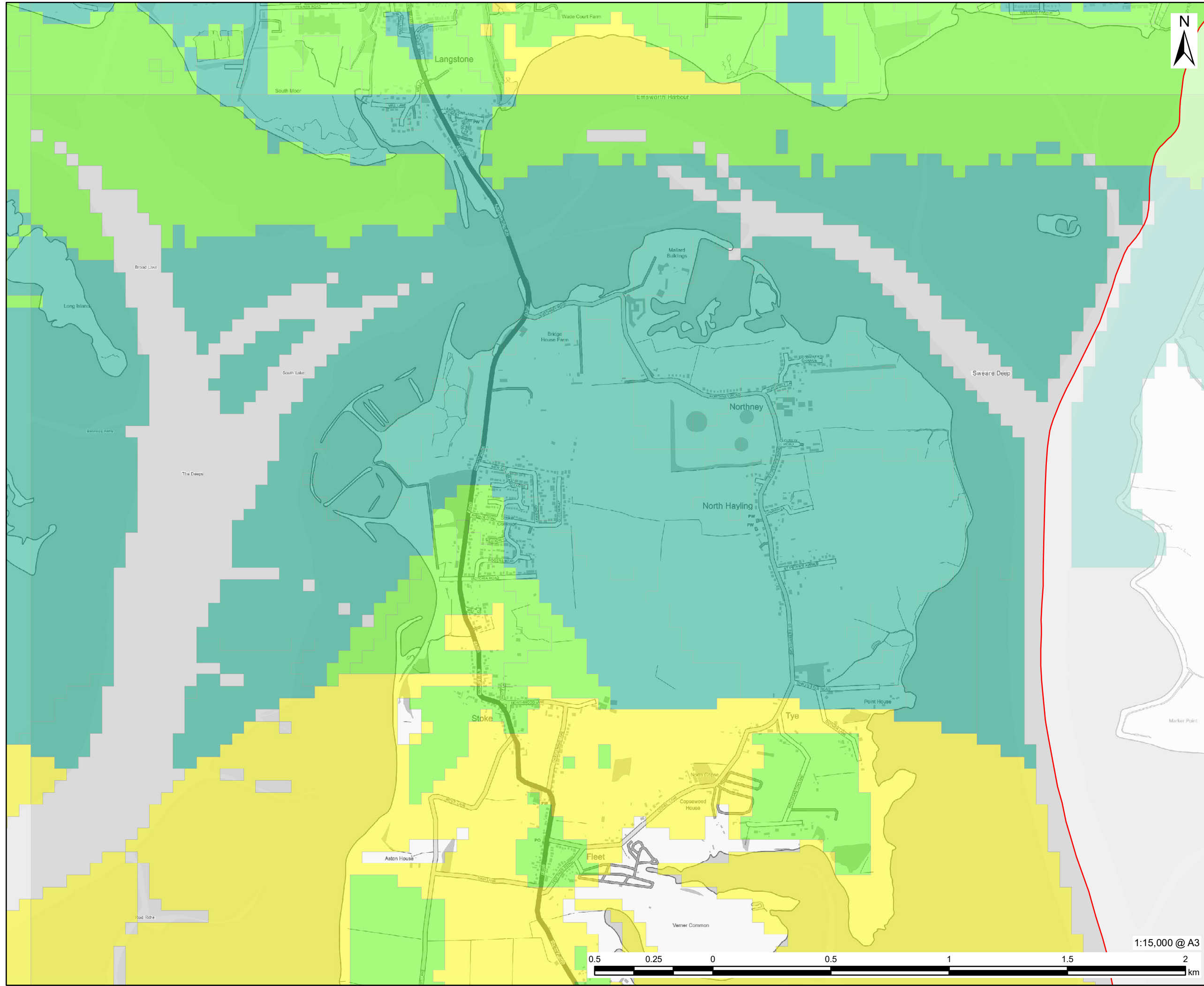

**PROJECT**  
Partnership for South Hampshire Strategic Flood Risk Assessment

**CLIENT**  
Portsmouth City Council on behalf of Havant Borough Council

**CONSULTANT**  
AECOM Limited  
Sunley House  
4 Bedford Park  
Croydon, CR0 2AP  
www.aecom.com

**LEGEND**

- Havant Borough Boundary
- Susceptibility to Groundwater Flooding**
- Limited potential for groundwater flooding to occur
- Potential for groundwater flooding of property situated below ground level
- Potential for groundwater flooding to occur at surface

Elsewhere: Not considered to be prone to groundwater flooding: based on rock type.

**OVERVIEW**

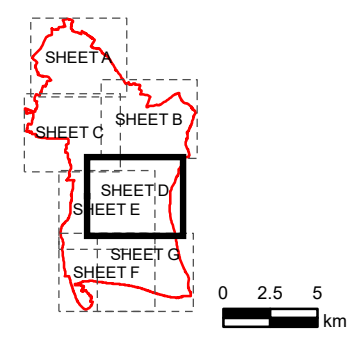

**NOTES**

© Environment Agency copyright and/or database right 2022.  
 Reproduced from Ordnance Survey digital map data © Crown copyright 2022. All rights reserved. Licence number 0100031673.  
 Additional layers provided by Hampshire County Council, March, 2022.  
 Derived from 1:50,000 scale BGS Digital Data under Licence No. 2022/023A British Geological Survey © and Database Right UKRI. All rights reserved.  
 This map is intended to provide a strategic overview and should not be used to assess individual properties. Refer to the accompanying SFRA Report for details of the datasets and purpose of their use.

**ISSUE PURPOSE**  
For Information

**PROJECT NUMBER**  
60653132

**FIGURE TITLE**  
Susceptibility to Groundwater Flooding Sheet 4 of 7

**FIGURE NUMBER**  
Figure 5D



The drawing has been prepared for the use of AECOM's client. It may not be used, modified, reproduced or relied upon by third parties, except as agreed by AECOM or as required by law. AECOM accepts no responsibility, and denies any liability whatsoever, to any party that uses or relies on this drawing without AECOM's express written consent. Do not scale this document. All measurements must be obtained from the stated dimensions.

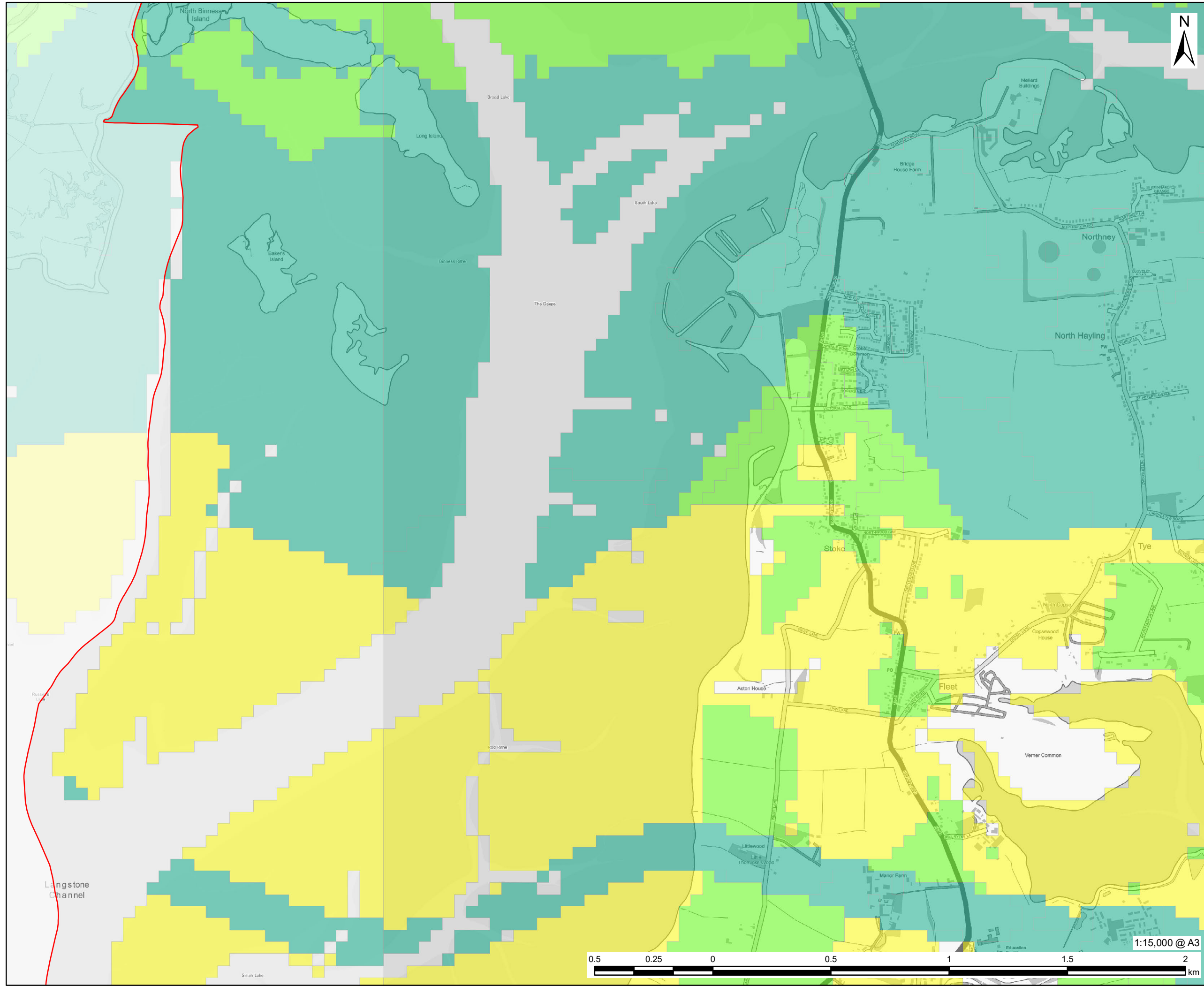

# AECOM

**PROJECT**  
Partnership for South Hampshire Strategic Flood Risk Assessment

**CLIENT**  
Portsmouth City Council on behalf of Havant Borough Council

**CONSULTANT**  
AECOM Limited  
Sunley House  
4 Bedford Park  
Croydon, CR0 2AP  
www.aecom.com

**LEGEND**

- Havant Borough Boundary
- Susceptibility to Groundwater Flooding**
- Limited potential for groundwater flooding to occur
- Potential for groundwater flooding of property situated below ground level
- Potential for groundwater flooding to occur at surface

Elsewhere: Not considered to be prone to groundwater flooding: based on rock type.

**OVERVIEW**

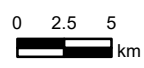
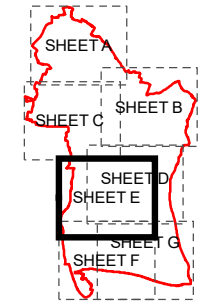

**NOTES**

© Environment Agency copyright and/or database right 2022.  
 Reproduced from Ordnance Survey digital map data © Crown copyright 2022. All rights reserved. Licence number 0100031673.  
 Additional layers provided by Hampshire County Council, March, 2022.  
 Derived from 1:50,000 scale BGS Digital Data under Licence No. 2022/023A British Geological Survey © and Database Right UKRI. All rights reserved.  
 This map is intended to provide a strategic overview and should not be used to assess individual properties. Refer to the accompanying SFRA Report for details of the datasets and purpose of their use.

**ISSUE PURPOSE**

For Information

**PROJECT NUMBER**

60653132

**FIGURE TITLE**

Susceptibility to Groundwater Flooding Sheet 5 of 7

**FIGURE NUMBER**

Figure 5E



1:15,000 @ A3

The drawing has been prepared for the use of AECOM's client. It may not be used, modified, reproduced or relied upon by third parties, except as agreed by AECOM or as required by law. AECOM accepts no responsibility, and denies any liability whatsoever, to any party that uses or relies on this drawing without AECOM's express written consent. Do not scale this document. All measurements must be obtained from the stated dimensions.

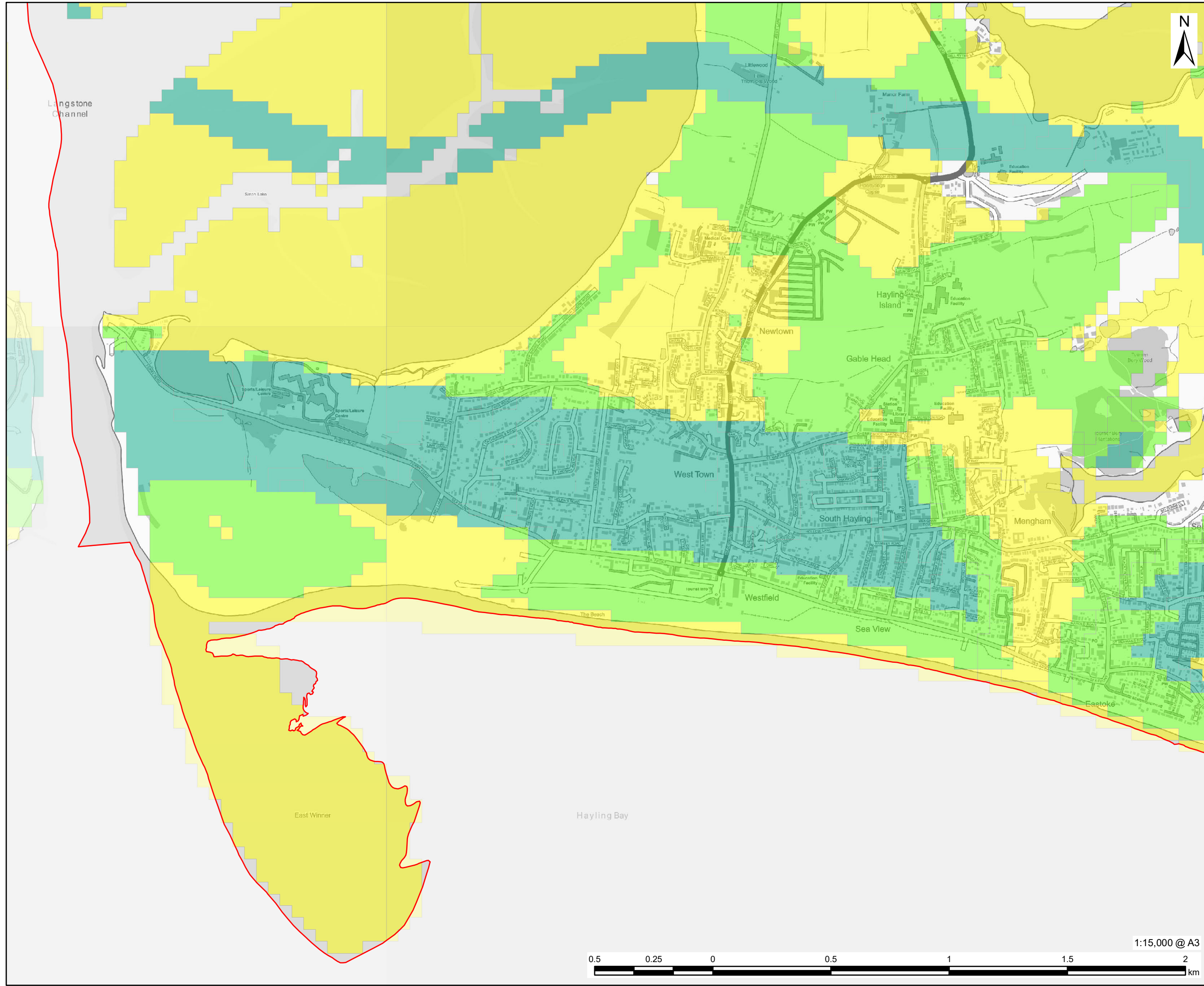

Elsewhere: Not considered to be prone to groundwater flooding: based on rock type.

**OVERVIEW**

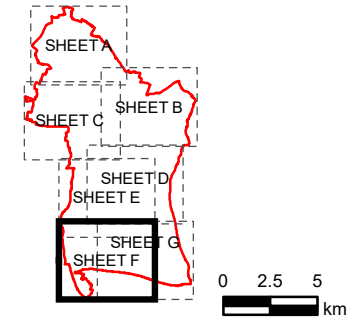

**NOTES**

© Environment Agency copyright and/or database right 2022.  
 Reproduced from Ordnance Survey digital map data © Crown copyright 2022. All rights reserved. Licence number 0100031673.  
 Additional layers provided by Hampshire County Council, March, 2022.  
 Derived from 1:50,000 scale BGS Digital Data under Licence No. 2022/023A British Geological Survey © and Database Right UKRI. All rights reserved.  
 This map is intended to provide a strategic overview and should not be used to assess individual properties. Refer to the accompanying SFRA Report for details of the datasets and purpose of their use.

**ISSUE PURPOSE**

For Information

**PROJECT NUMBER**

60653132

**FIGURE TITLE**

Susceptibility to Groundwater Flooding  
Sheet 6 of 7

**FIGURE NUMBER**

Figure 5F



The drawing has been prepared for the use of AECOM's client. It may not be used, modified, reproduced or relied upon by third parties, except as agreed by AECOM or as required by law. AECOM accepts no responsibility, and denies any liability whatsoever, to any party that uses or relies on this drawing without AECOM's express written consent. Do not scale this document. All measurements must be obtained from the stated dimensions.

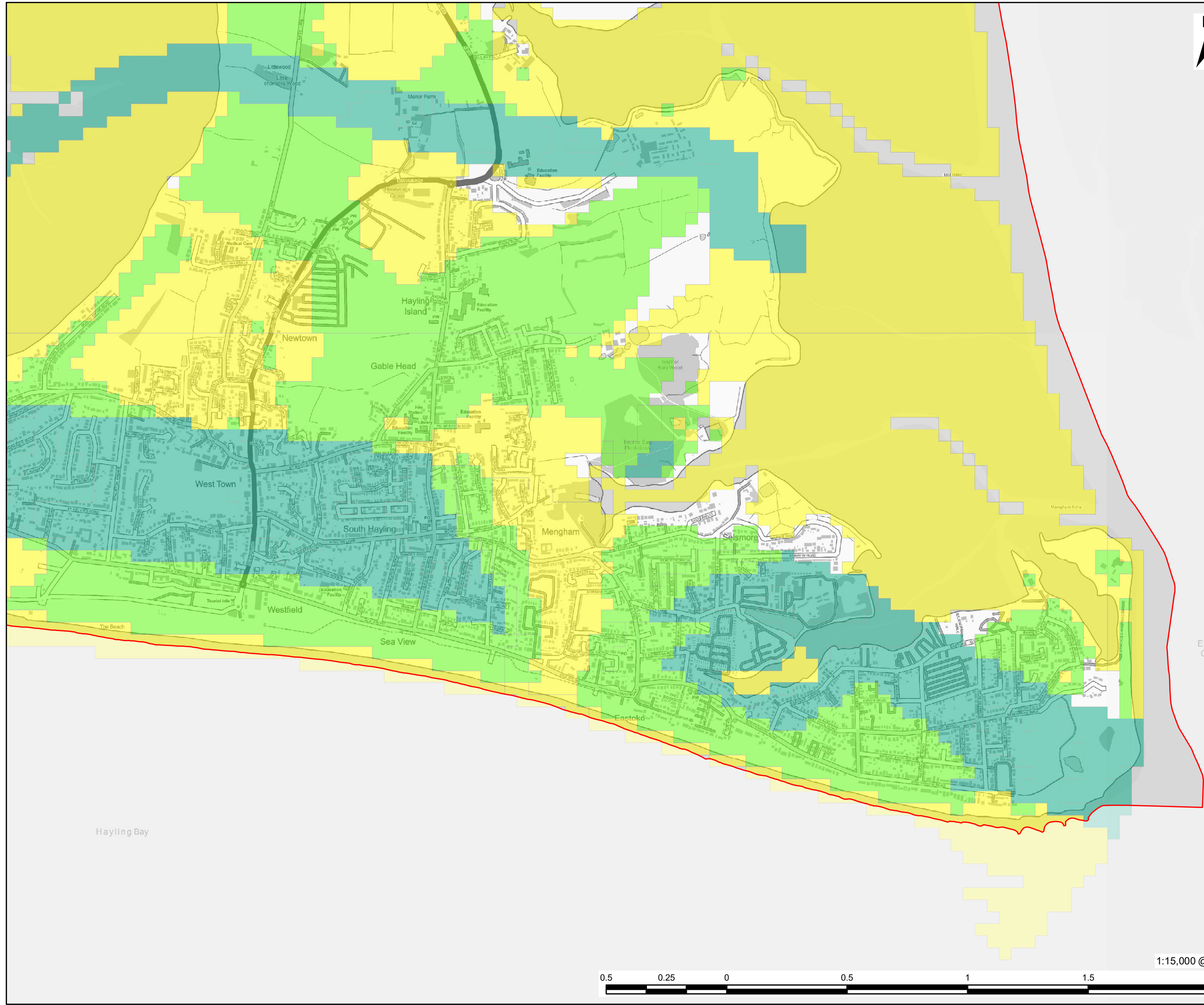

**PROJECT**  
Partnership for South Hampshire  
Strategic Flood Risk Assessment

**CLIENT**  
Portsmouth City Council on behalf of  
Havant Borough Council

**CONSULTANT**  
AECOM Limited  
Sunley House  
4 Bedford Park  
Croydon, CR0 2AP  
www.aecom.com

**LEGEND**

- Havant Borough Boundary
- Susceptibility to Groundwater Flooding**
- Limited potential for groundwater flooding to occur
- Potential for groundwater flooding of property situated below ground level
- Potential for groundwater flooding to occur at surface

Elsewhere: Not considered to be prone to groundwater flooding: based on rock type.

**OVERVIEW**

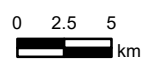
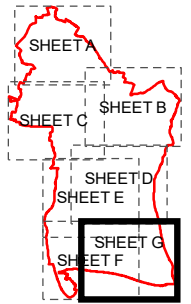

**NOTES**

© Environment Agency copyright and/or database right 2022.  
 Reproduced from Ordnance Survey digital map data © Crown copyright 2022. All rights reserved. Licence number 0100031673.  
 Additional layers provided by Hampshire County Council, March, 2022.  
 Derived from 1:50,000 scale BGS Digital Data under Licence No. 2022/023A British Geological Survey © and Database Right UKRI. All rights reserved.  
 This map is intended to provide a strategic overview and should not be used to assess individual properties. Refer to the accompanying SFRA Report for details of the datasets and purpose of their use.

**ISSUE PURPOSE**

For Information

**PROJECT NUMBER**

60653132

**FIGURE TITLE**

Susceptibility to Groundwater Flooding  
Sheet 7 of 7

**FIGURE NUMBER**

Figure 5G



1:15,000 @ A3

The drawing has been prepared for the use of AECOM's client. It may not be used, modified, reproduced or relied upon by third parties, except as agreed by AECOM or as required by law. AECOM accepts no responsibility, and denies any liability whatsoever, to any party that uses or relies on this drawing without AECOM's express written consent. Do not scale this document. All measurements must be obtained from the stated dimensions.