

## HAVANT BOROUGH COUNCIL

### ANTI-SOCIAL BEHAVIOUR, CRIME AND POLICING ACT 2014 PUBLIC SPACES PROTECTION ORDER (EXTENDED) (No.3) (DOGS)

Havant Borough Council (in this Order, called "the Council") hereby makes the following Order pursuant to Section 59 of the Anti-Social Behaviour, Crime and Policing Act 2014 ("the Act") and to all other enabling powers.

1. This Order may be cited as the Havant Borough Council Anti-Social Behaviour, Crime and Policing Act 2014 Public Spaces Protection Order (Extended) (No.3) (Dogs) and shall extend the Havant Borough Council Anti-Social Behaviour, Crime and Policing Act 2014 Public Spaces Protection (Extended) and (Varied) (No:2) Order (Dogs) which came into force on 1<sup>st</sup> May 2020.

**This extended Public Spaces Protection Order comes into effect on 1<sup>st</sup> May 2021 at midnight and will expire on 30<sup>th</sup> April 2024 at 11.59pm.**

2. This Order covers the following dog controls:
  - A. Exclusion of dogs from land
  - B. Fouling of land by dogs and the removal of dog faeces
  - C. Dogs on leads
  - D. Dogs on leads by direction

and creates the offences outlined below.

3. This Order applies to the land described in the Schedules to this Order below, being public places in the area of the Council, identified for the purposes of Section 59(4) of the Act, and in this Order referred to as the "restricted area".
4. In this Order, "an authorised officer of the Council" means a person who is authorised in writing by the Council for the purpose of enforcement of this Order.
5. The Council makes the Order on the basis it is satisfied that, without these controls, the activities likely to be carried on in the restricted areas will have a detrimental effect on the quality of life of those in the locality. The effect or likely effect of the aforementioned behaviour is, or is likely to be, of a persistent or continuing nature, is or is likely to be, such as to make it unreasonable, and justifies the restrictions imposed by the Order.

#### **Penalty**

6. A person who is guilty of an offence under this order shall be liable on summary conviction to a fine not exceeding level 3 on the standard scale.  
A Police Constable, Police Community Support Officer, Civil Enforcement Officer or any authorised person may issue a fixed penalty notice of £100 to anyone he or she believes has committed an offence. The person will have 14 days to pay the fixed penalty. If they pay the fixed penalty within the 14 days, they will not be prosecuted.

#### **The Offences**

##### ***Exclusion of dogs from land***

1. A person in charge of a dog shall be guilty of an offence if, between 1<sup>st</sup> May and 30<sup>th</sup> September inclusive in any year and without reasonable excuse, he/she takes the dog on to, or permits the dog to enter or to remain on, any restricted area detailed in Schedule A below unless the owner, occupier or other person or authority having control of the land has consented (generally or specifically) to his/her doing so.
2. A person in charge of a dog shall be guilty of an offence if, at any time and without reasonable excuse, he/she takes the dog on to, or permits the dog to enter or to remain on, any restricted area detailed in

Schedule B below unless the owner, occupier or other person or authority having control of the land has consented (generally or specifically) to his/her doing so.

3. This shall not apply to a person who;
  - a. is registered as a blind person in a register compiled under section 29 of the National Assistance Act 1948; or
  - b. is deaf, in respect of a dog trained by Hearing Dogs for Deaf People (registered charity number 293358) and upon which he/she relies for assistance; or
  - c. has a disability which affects his mobility, manual dexterity, physical coordination or ability to lift, carry or otherwise move everyday objects, in respect of a dog trained by a prescribed charity and upon which he relies for assistance. The term "prescribed charity" includes but is not limited to;
    - i. Dogs for the Disabled (registered charity number 700454); and
    - ii. Support Dogs Limited (registered charity number 1088281); and
    - iii. Canine Partners for Independence (registered charity number (803680).

#### ***Fouling of land by dogs and the removal of dog faeces***

1. If within the administrative area of the Authority, as shown in Schedule C below, a dog defecates at any time on land to which the public or any section of the public has access, on payment or otherwise, as of right or by virtue of express or implied permission, and a person who is in charge of the dog at the time, without reasonable excuse, fails to remove the faeces from the land forthwith, that person shall be guilty of an offence unless the owner, occupier or other person or authority having control of the land has consented (generally or specifically) to his/her failing to do so.
2. Excepted from the description in paragraph 1 above is land that is placed at the disposal of the Forestry Commissioners under section 39(1) of the Forestry Act 1967.
3. This shall not apply to a person who;
  - a. is registered as a blind person in a register compiled under section 29 of the National Assistance Act 1948; or
  - b. is deaf, in respect of a dog trained by Hearing Dogs for Deaf People (registered charity number 293358) and upon which he/she relies for assistance; or
  - c. has a disability which affects his mobility, manual dexterity, physical coordination or ability to lift, carry or otherwise move everyday objects, in respect of a dog trained by a prescribed charity and upon which he relies for assistance. The term "prescribed charity" includes but is not limited to;
    - (i) Dogs for the Disabled (registered charity number 700454); and
    - (ii) Support Dogs Limited (registered charity number 1088281); and
    - (iii) Canine Partners for Independence (registered charity number (803680).

#### ***Dogs on leads***

1. A person in charge of a dog shall be guilty of an offence if, at any time and without reasonable excuse, on land detailed in Schedule D below, he/she does not keep the dog secured on a lead of a maximum length of 2 metres unless the owner, occupier or other person or authority having control of the land has consented (generally or specifically) to his/her failing to do so.
2. This shall not apply to a person who;
  - a. is registered as a blind person in a register compiled under section 29 of the National Assistance Act 1948; or
  - b. is deaf, in respect of a dog trained by Hearing Dogs for Deaf People (registered charity number 293358) and upon which he/she relies for assistance; or

- c. has a disability which affects his mobility, manual dexterity, physical coordination or ability to lift, carry or otherwise move everyday objects, in respect of a dog trained by a prescribed charity and upon which he relies for assistance. The term "prescribed charity" includes but is not limited to;
  - (i) Dogs for the Disabled (registered charity number 700454); and
  - (ii) Support Dogs Limited (registered charity number 1088281); and
  - (iii) Canine Partners for Independence (registered charity number (803680).

**Dogs on leads by direction**

1. A person in charge of a dog shall be guilty of an offence if, at any time and without reasonable excuse, on land detailed in Schedule E, below he/she does not comply with a direction given to him by an authorised officer to put and keep the dog secured on a lead of a maximum length of 2 metres unless the owner, occupier or other person or authority having control of the land has consented (generally or specifically) to his/her failing to do so.
  
2. This shall not apply to a person who;
  - a. is registered as a blind person in a register compiled under section 29 of the National Assistance Act 1948; or
  - b. is deaf, in respect of a dog trained by Hearing Dogs for Deaf People (registered charity number 293358) and upon which he/she relies for assistance; or
  - c. has a disability which affects his mobility, manual dexterity, physical coordination or ability to lift, carry or otherwise move everyday objects, in respect of a dog trained by a prescribed charity and upon which he relies for assistance. The term "prescribed charity" includes but is not limited to;
    - (i) Dogs for the Disabled (registered charity number 700454); and
    - (ii) Support Dogs Limited (registered charity number 1088281); and
    - (iii) Canine Partners for Independence (registered charity number (803680).

**Appeals**

Any challenge to this Order must be made in the High Court by an interested person within six weeks of it coming into force. An interested person is someone who lives in, regularly works in, or regularly visits the restricted area. This means that only those who are directly affected by the restrictions have the power to challenge. Interested persons can challenge the validity of this Order on two grounds:

5. That the Council did not have the power to make the order, or to include particular prohibitions or requirements;
5. That one of the requirements of the Act, for instance consultation, has not been complied with.

When an application is made the High Court can decide to suspend the operation of the Order pending the Court's decision, in part or in totality. The High Court has the ability to uphold the Order, quash it or vary it.

THE COMMON SEAL OF THE  
COUNCIL OF THE BOROUGH  
OF HAVANT

In the presence of

Authorised signatory

)  
)  
)  
)  
)  
)  
)  
)  
)  
)

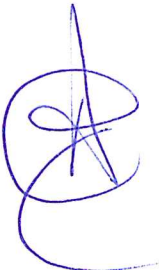



# Havant Dogs Public Space Protection Order – Schedules

## Schedule A.

Exclusion of dogs from land between 1<sup>st</sup> May and 30<sup>th</sup> September each year.

Area 1.

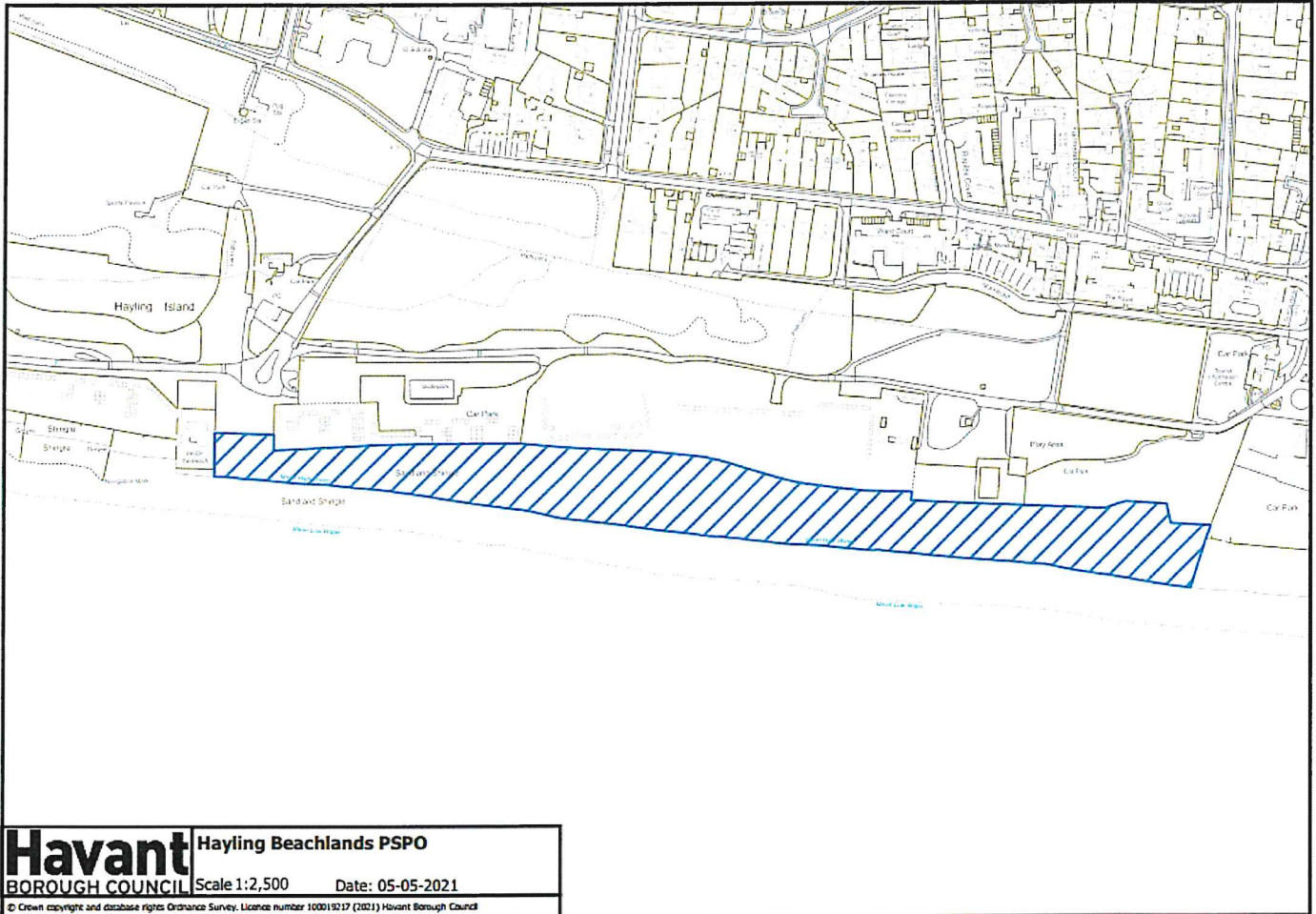
Hayling Sea Front



Schedule B - Exclusion of dogs from land

The gated and fenced Tennis courts at:  
Bidbury Mead, Bedhampton, PO9 3JG

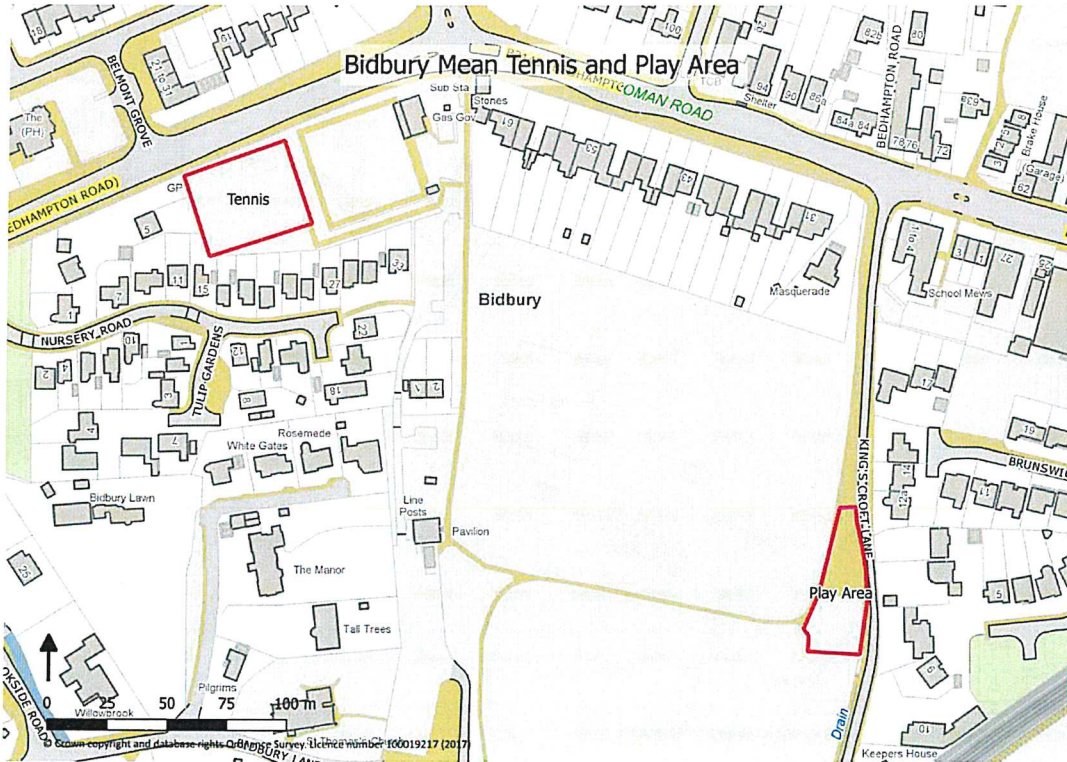

Cowplain Recreation Ground, Padnell Road, Cowplain, PO8 8EH

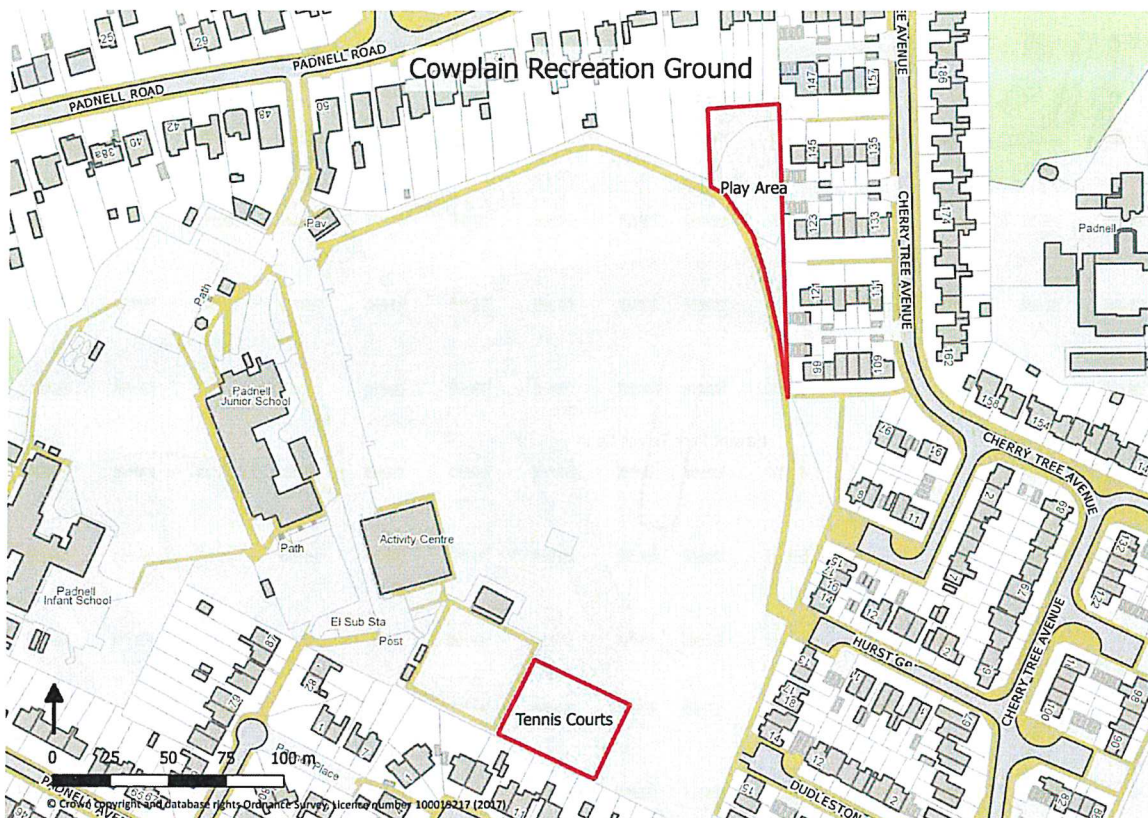

Emsworth Recreation Ground, Horndean Road, Emsworth, PO10 7PT

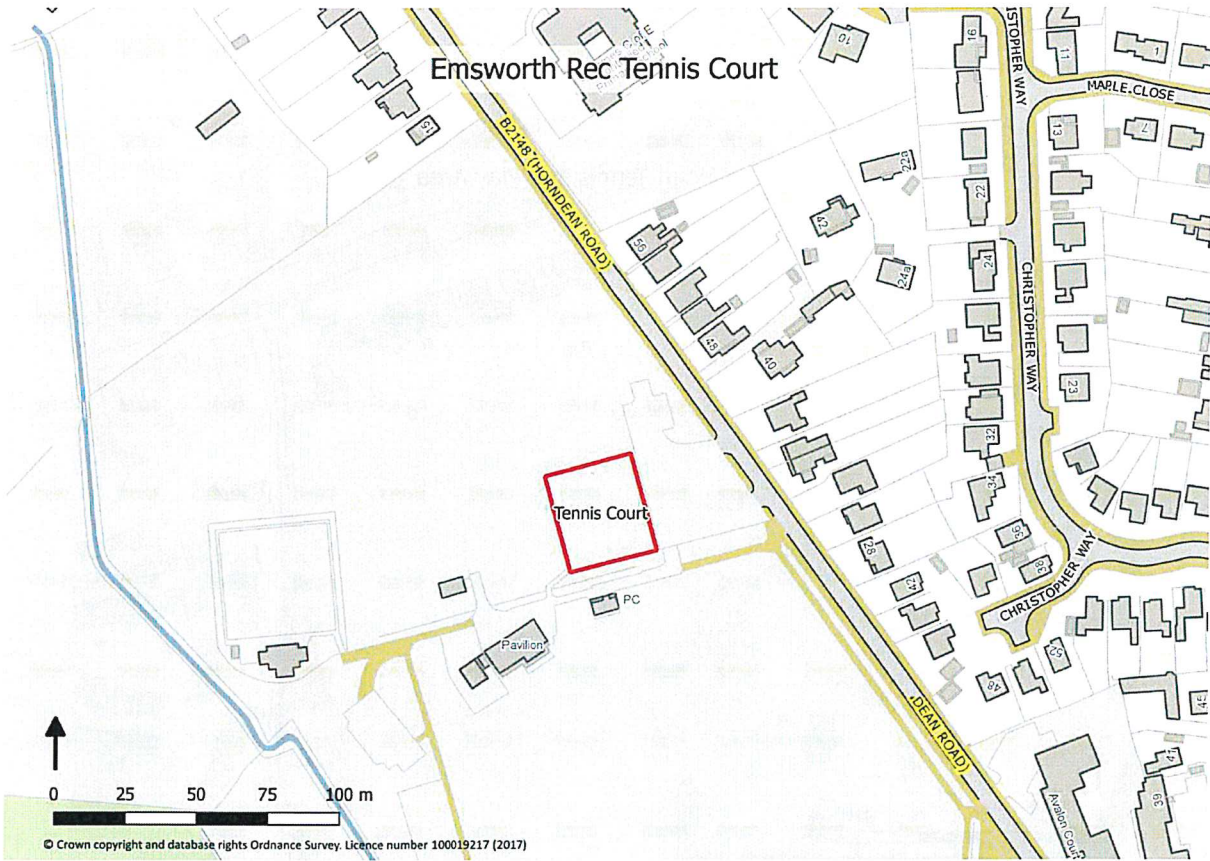

Havant Park, Elm Lane, Havant PO9 1QF

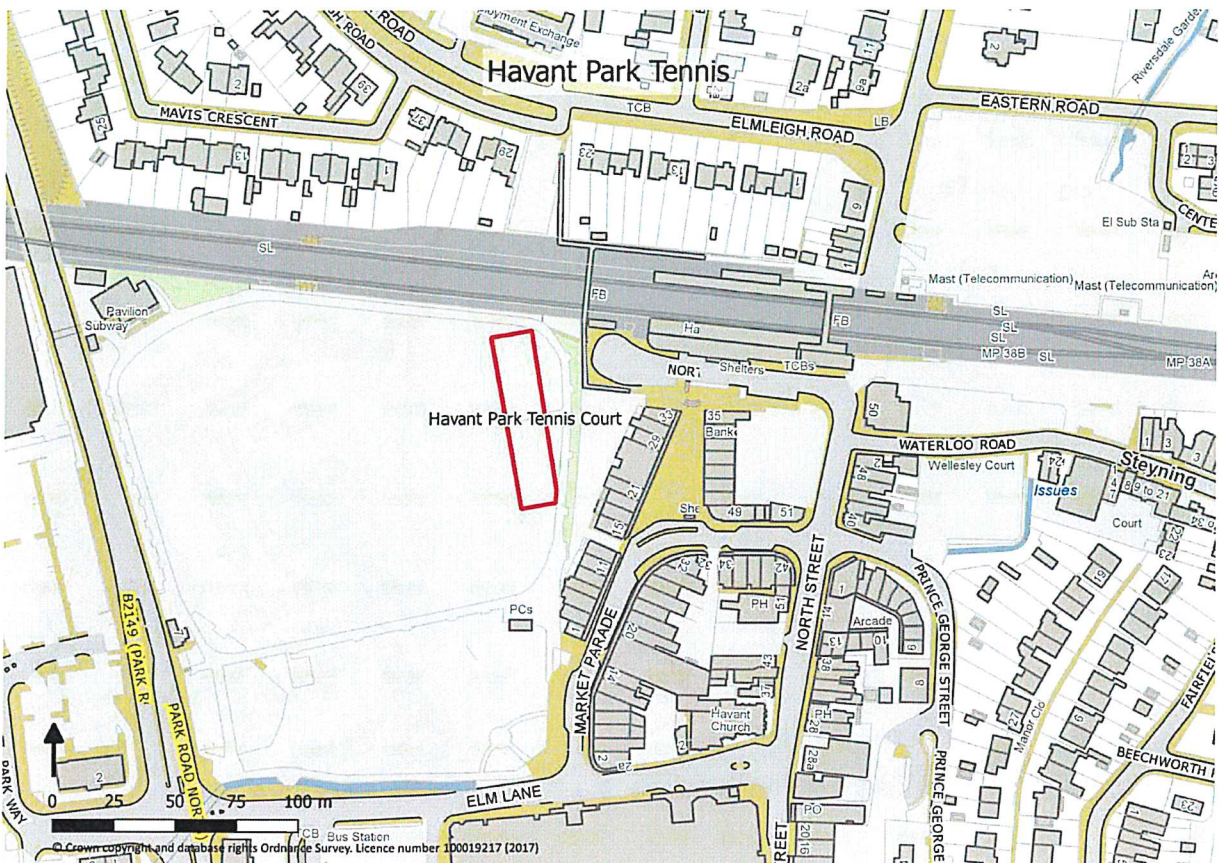

Hayling Park, Station Road, Hayling Island PO11 0HB



Purbrook Heath Recreation Ground, Purbrook Heath Road, Purbrook, Waterlooville PO7 5RU

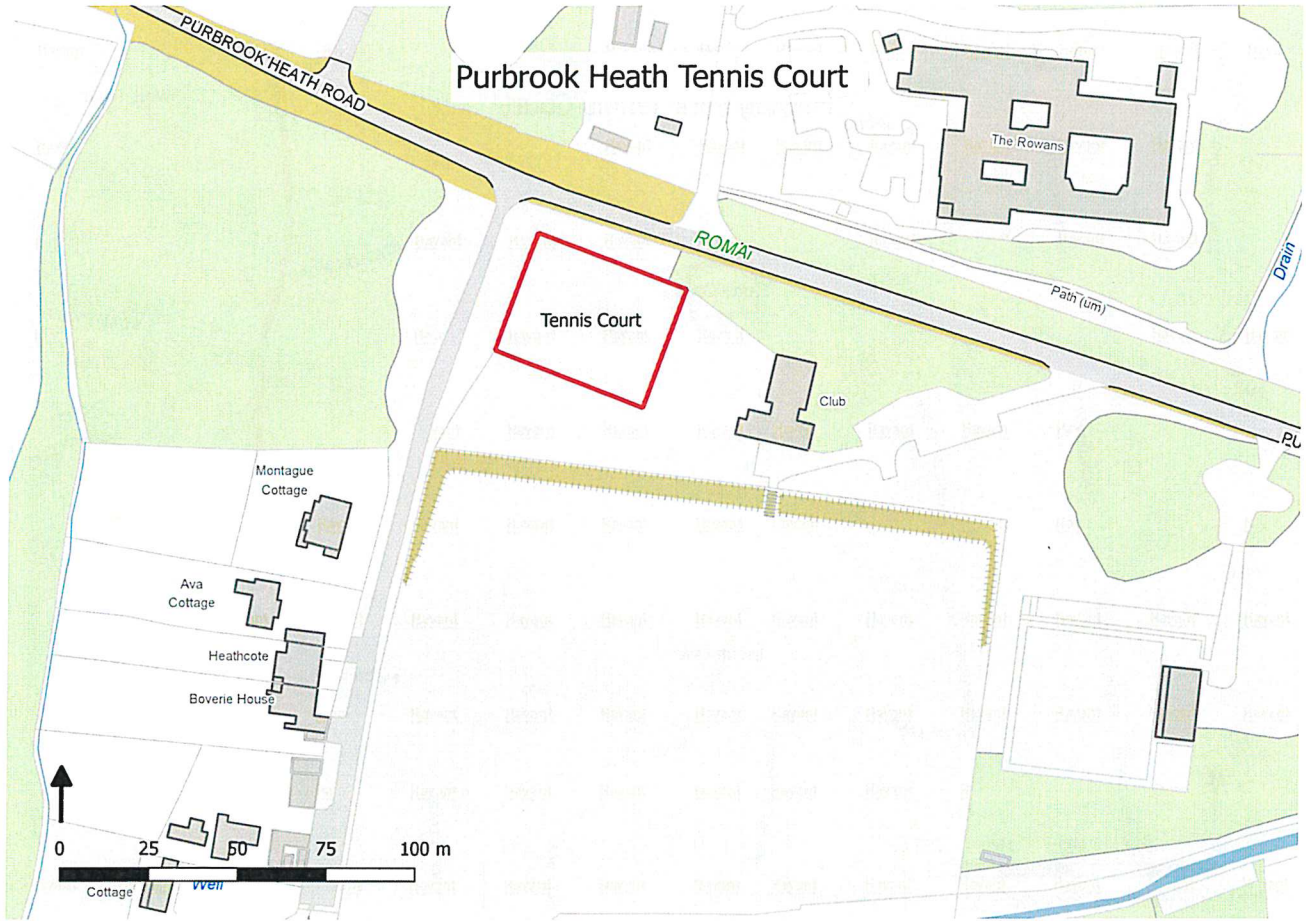

Waterlooville Recreation Ground, Rowlands Avenue, Waterlooville PO7 6AN

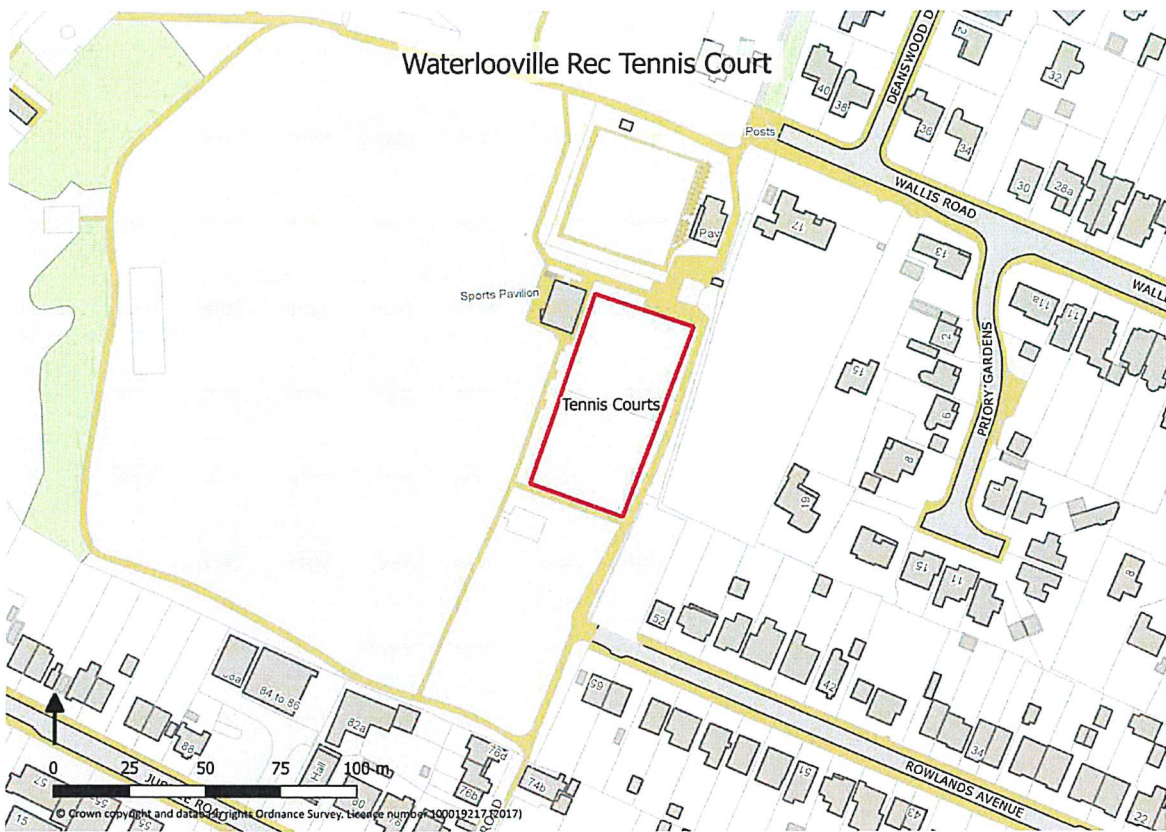

© Crown copyright and data rights Ordnance Survey. Licence number 100019217 (2017)



## Tennis courts and All-weather football pitch at Front Lawn Recreation Ground

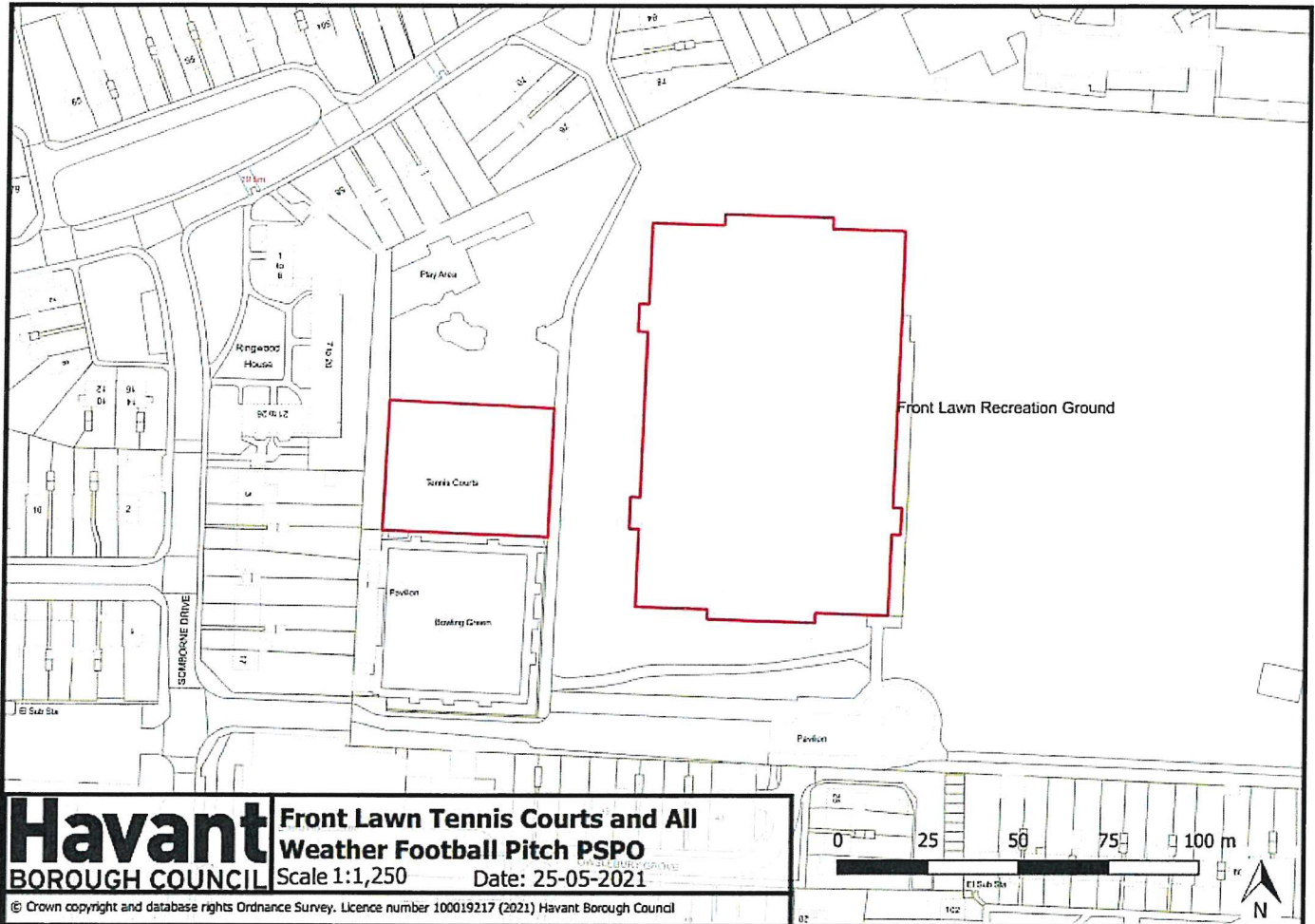

### Fenced and gated children's play areas in the Borough of Havant, to include but not limited to:

- Bartons Green, West Leigh.
- Beachlands East.
- Beachlands West.
- Chalton Crescent, Leigh Park.
- Daffodil Way, Denvilles.
- Douglas Gardens, West Leigh.
- Elizabeth Road Recreation Ground, Stakes .
- Emsworth (Diamond Jubilee) Recreation Ground.
- Fielders Park, Purbrook.
- Fulmer Walk, Wecock.
- Greywell Precinct, Leigh Park.
- Ham Field, West Town, Hayling.
- Hampshire Farm, Emsworth.
- Havant Park.
- Hayling Park.
- Kings Road, Hayling.
- Legion Field, Legion Road, Hayling.
- Locks Farm, Denvilles.
- Mengham Park, Hayling.
- Northney Open Space, Hayling.
- Nutwick Road play area, Denvilles.

Old Copse Road play area, Havant.  
 Propsect Lane Open Space, West Leigh.  
 Purbrook Heath.  
 Scratchface Lane Recreation Ground Bedhampton.  
 Spencers Field, Emsworth.  
 Solent Drive, Hayling.  
 Springwood Avenue Open Space, Stakes.  
 Stockheath Common, Leigh Park.  
 St Albans Open Space, West Leigh.  
 St Christophers Open Space, Bedhampton.  
 St Claires Avenue Open Space, Warren Park.  
 Waterlooville Recreation Ground.  
 Wecock Open Space (Hobby Close)  
 Westbrook Open Space, Waterlooville.

The gated and fenced artificial rugby pitch at Havant Rugby Football Club, Hooks Lane, PO9 3EJ

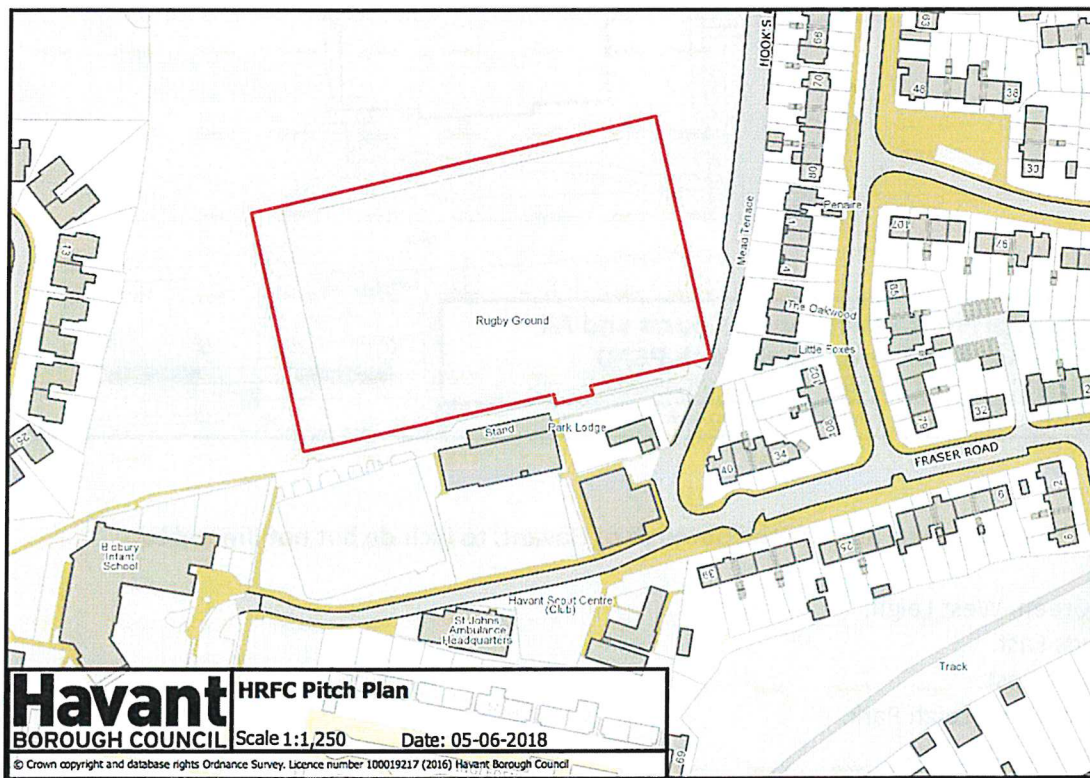

Schedule C

Fouling of Land and the Removal of Dog Faeces.

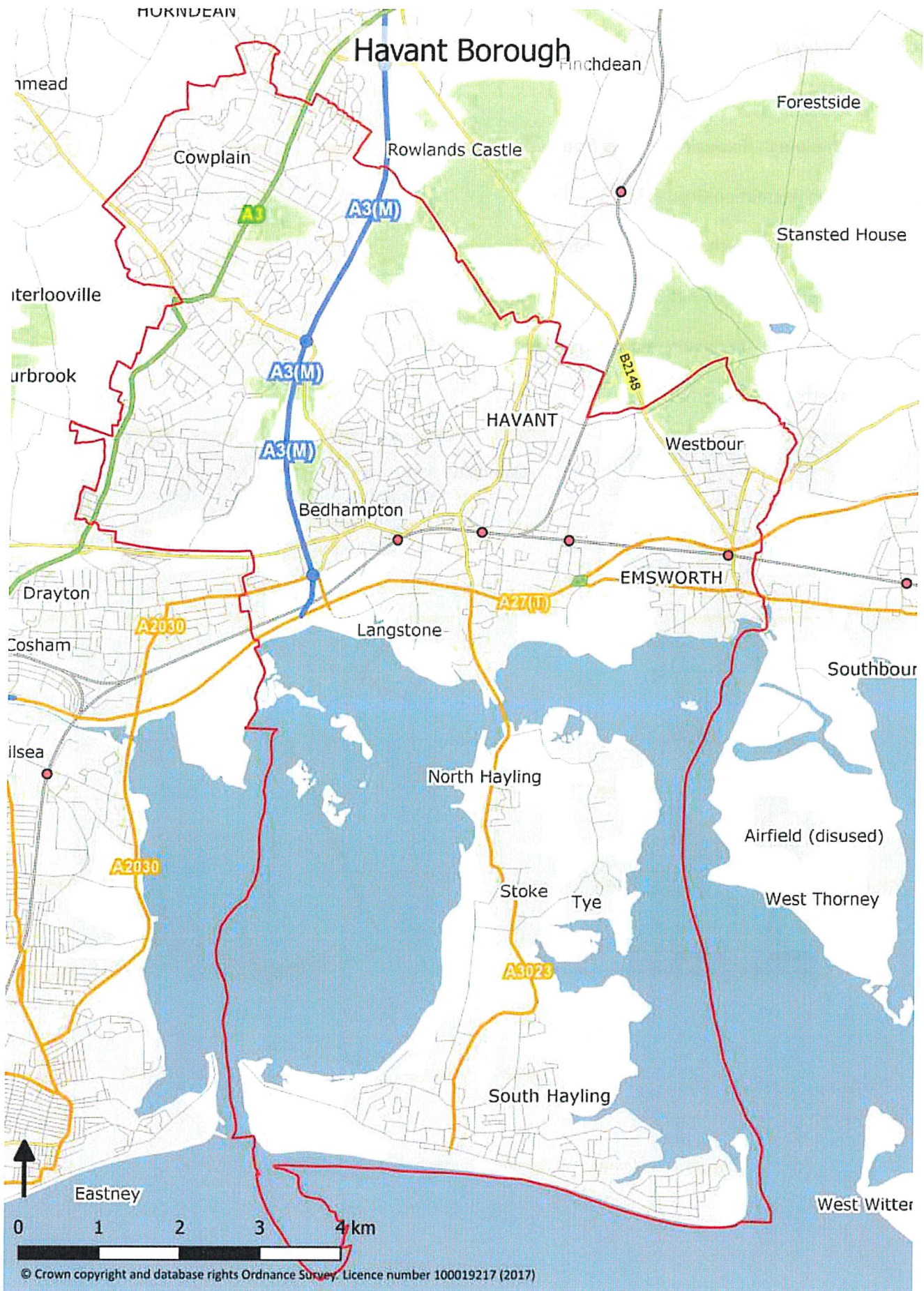

**Schedule D**

**Dogs on Leads.**

**Any dog to be secured on a lead of a maximum length of 2 metres within:**

The Children's play areas at:

1. Bidbury Mead

**See map in schedule B - Exclusion of dogs from land**

2. Cowplain Recreation Ground

**See map in schedule B - Exclusion of dogs from land**

3. The Childrens play area at Front Lawn Recreation Ground

**See map in schedule B - Exclusion of dogs from land**

4. Gauntletts Park, Crookhorn

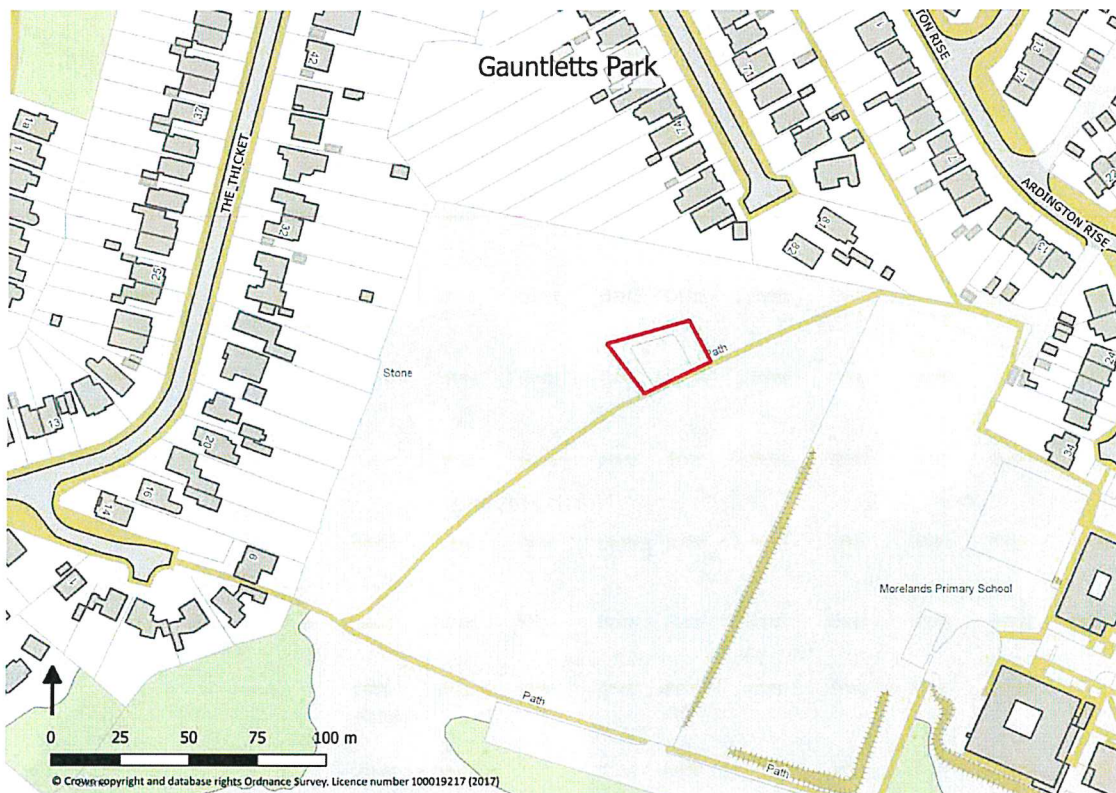

5. Hampshire Farm Play Area, Emsworth

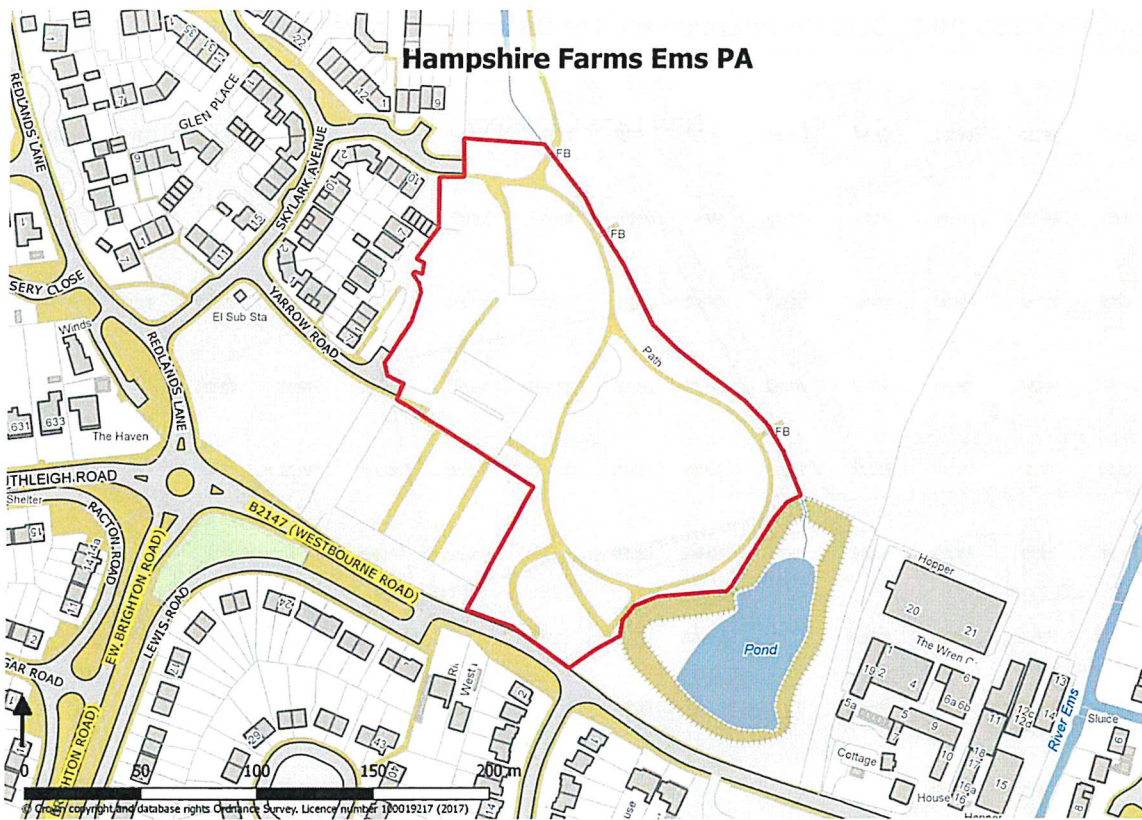

6. Hollybank Recreation Ground

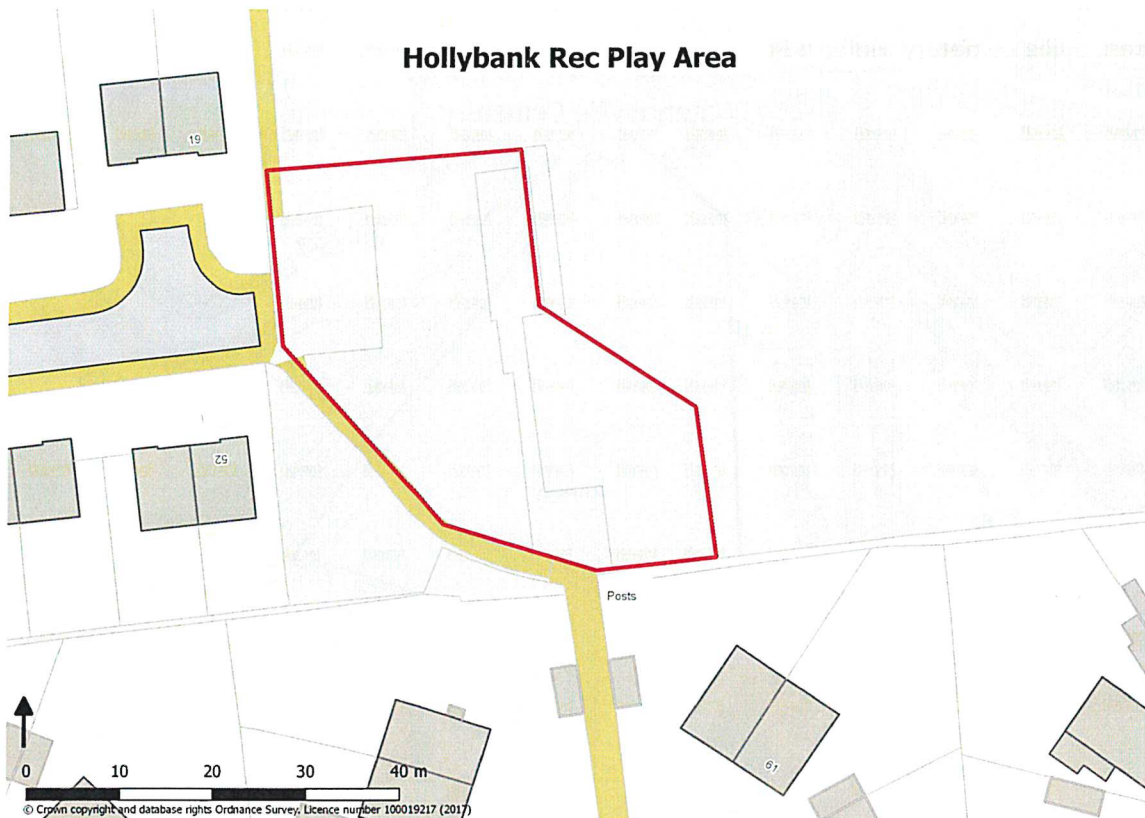

## Dogs on leads in cemeteries

1. Havant Cemetery (HBC), St Faiths Extension and The Dissenters Cemetery, Havant.



2. Waterlooville Cemetery, Hulbert Road, Waterlooville.

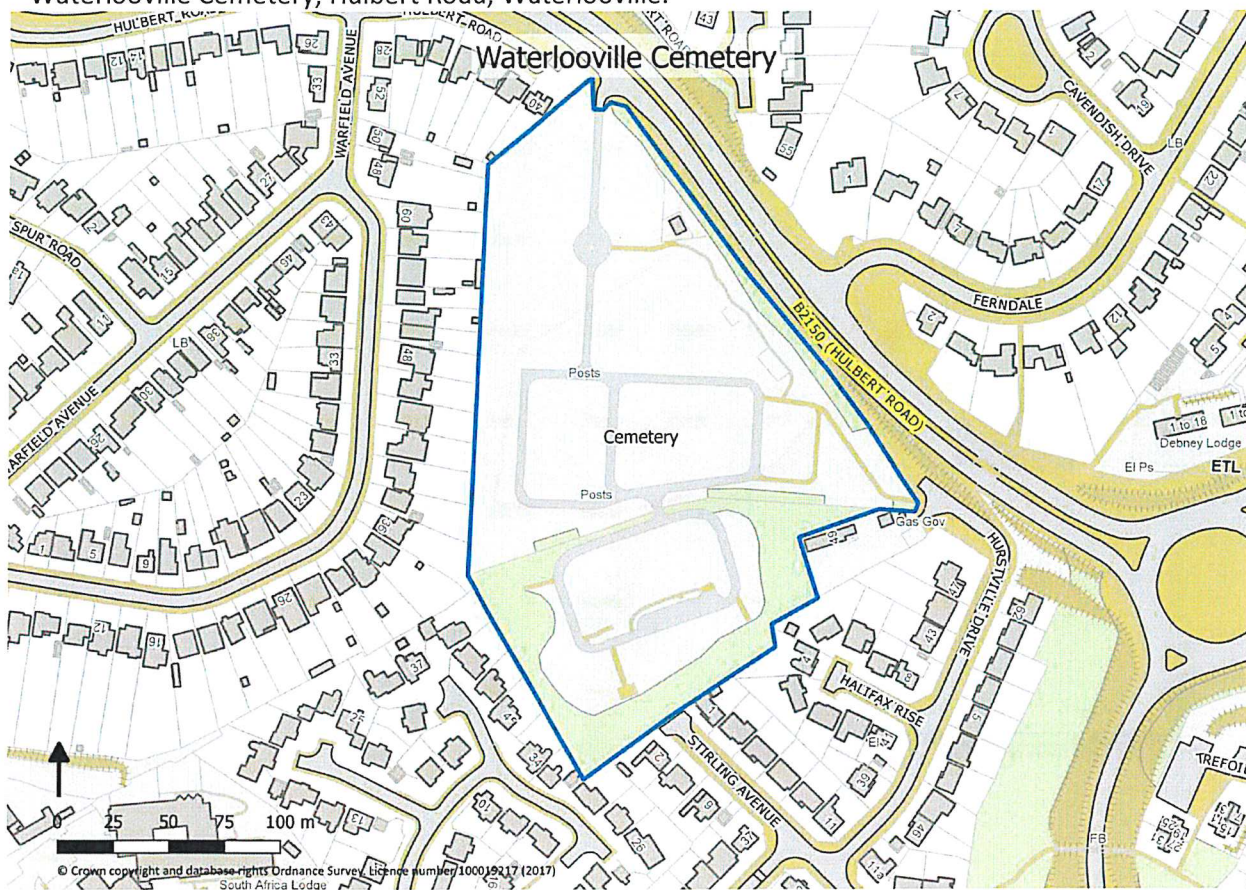

3. Warblington Cemetery, including St Thomas 'a' Beckett Church, Church Lane, Warblington.

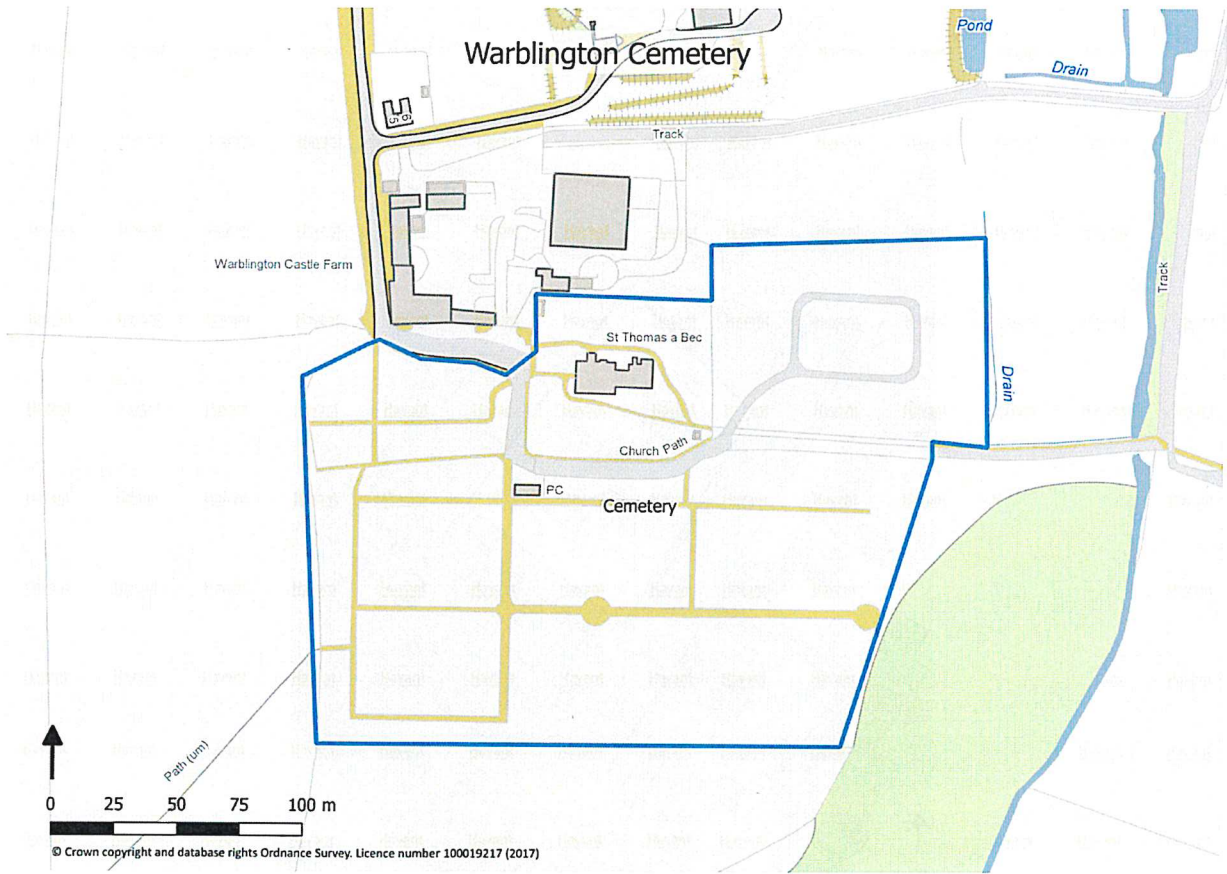

4. St Faiths Church and Cemetery, Havant

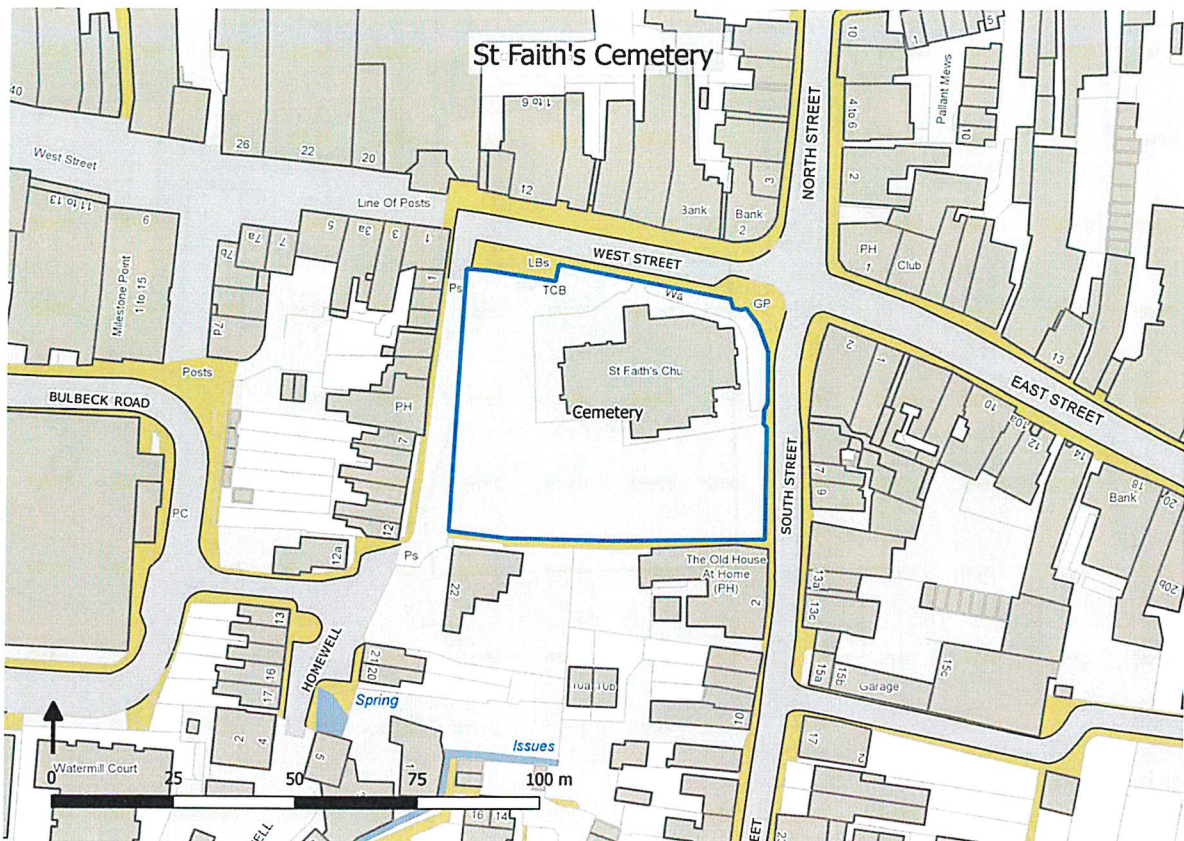

5. St George's Church, Waterlooville



6. St James Church Cemetery, Emsworth

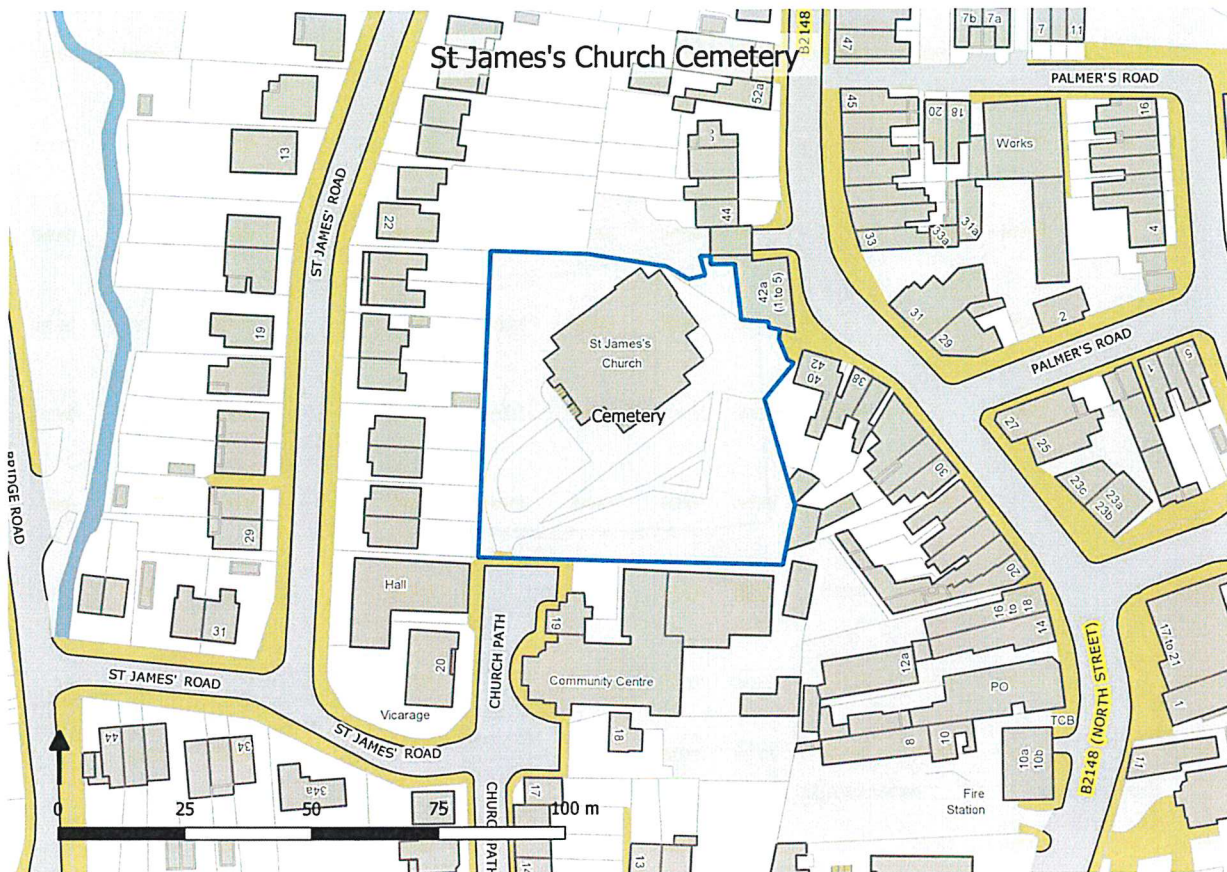



St John the Baptist, Purbrook

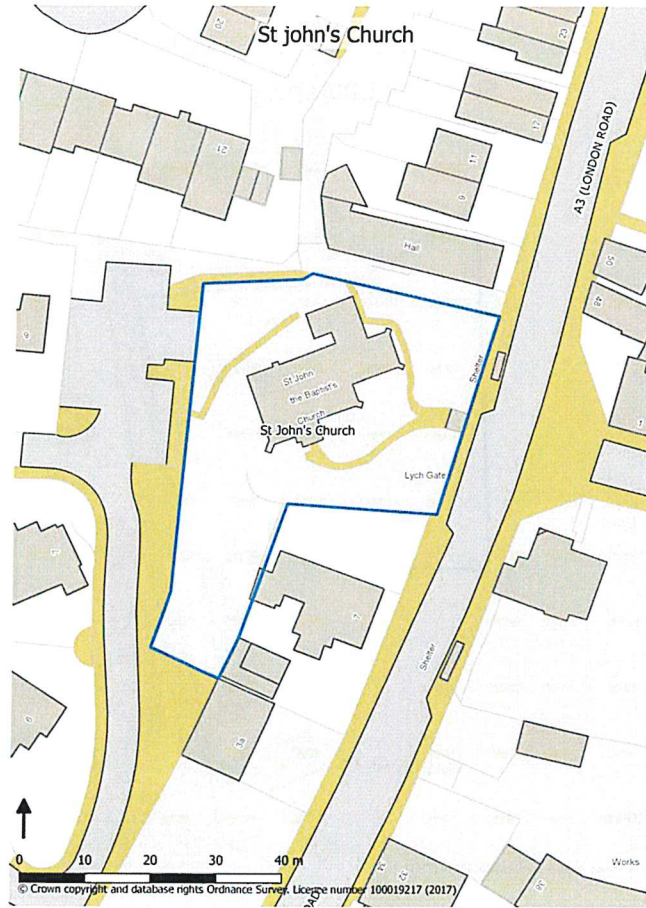

7. St Joseph's RC Church, Havant



8. St Mary's Church, Church Road, Hayling Island

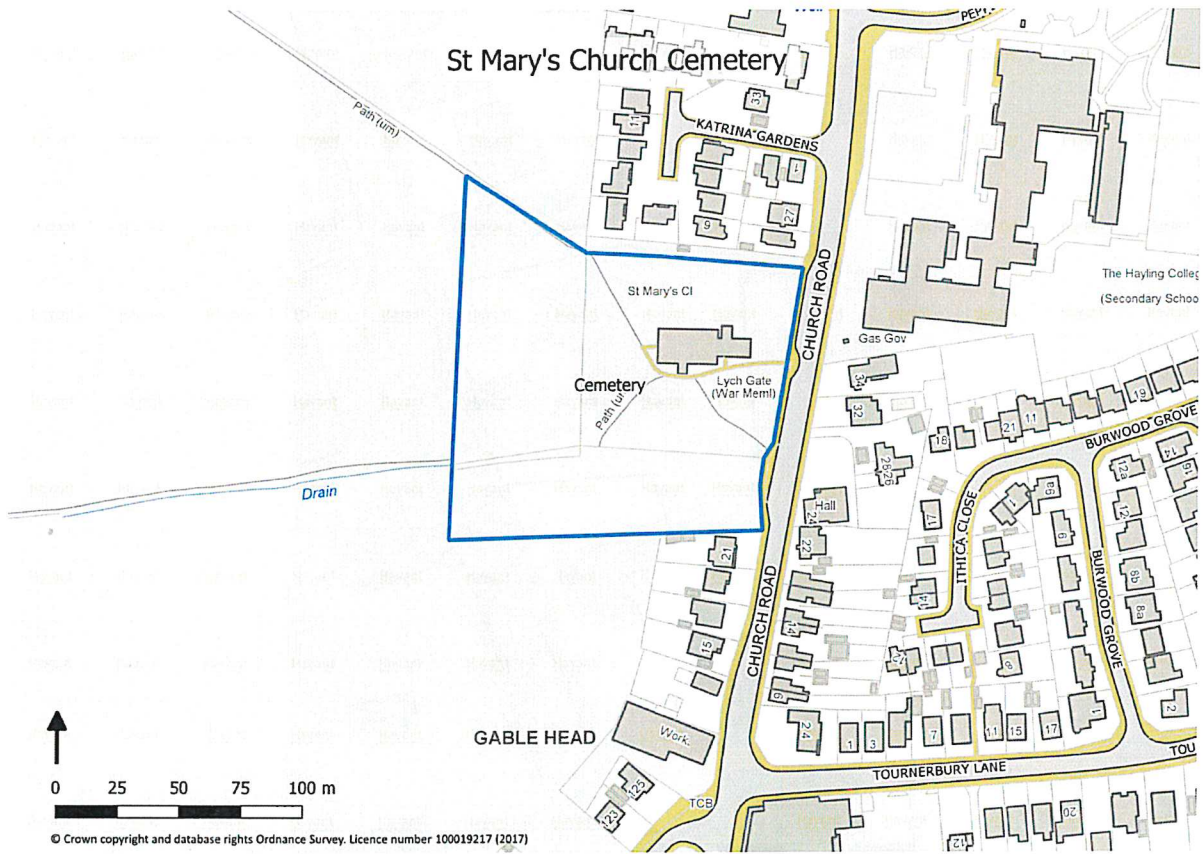

9. St Patricks RC Church, Manor Road, Hayling Island

St Patricks RC Church

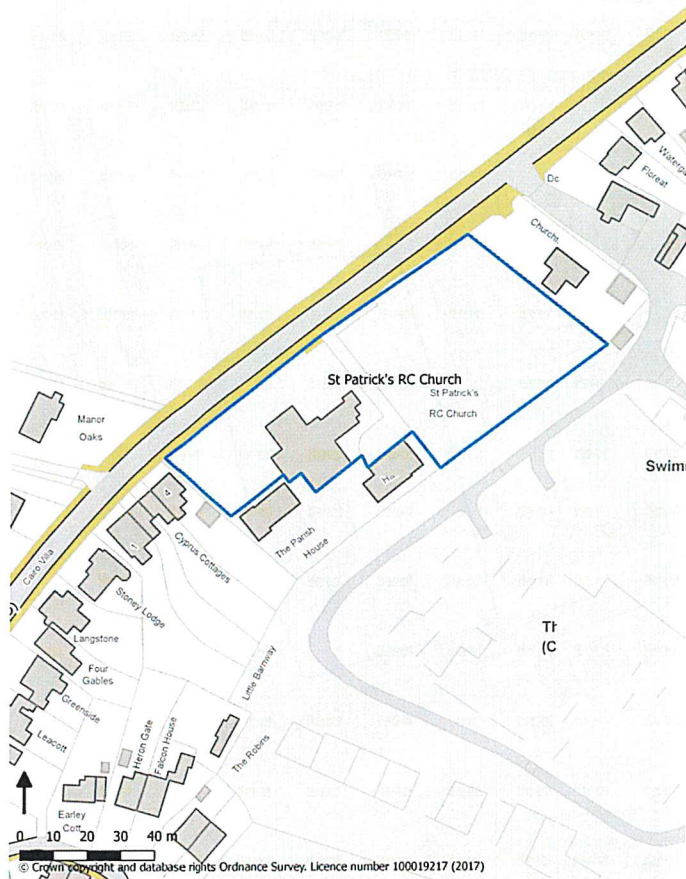

10. St Peter's Church, Northney, Hayling Island



11. St Thomas's Church, Bedhampton

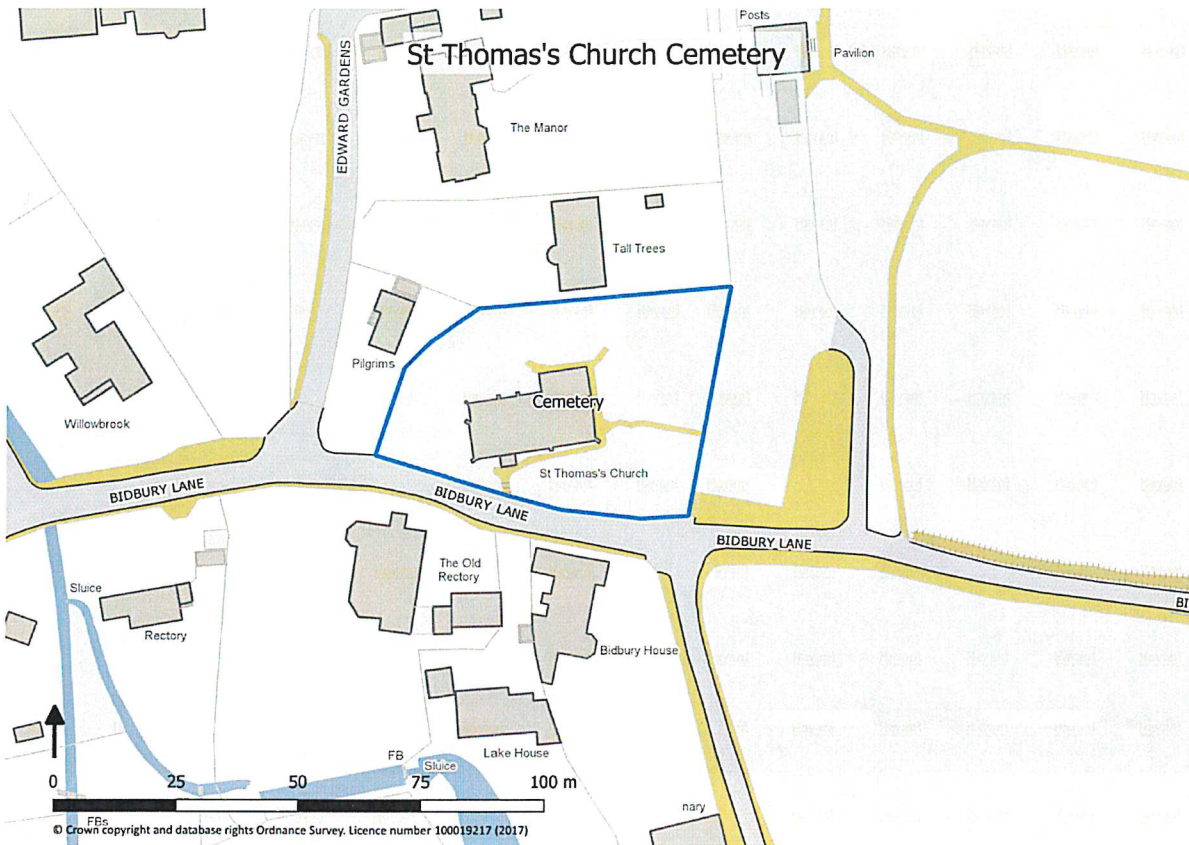

Schedule E

Dogs on leads by Direction

